Large

UNIVERSITY
OF MICHIGAN

MAR 6 - 1956

PERIODICAL
READING ROOM

ARMY · NAVY · AIR FORCE

THE GAZETTE OF THE LAND
SEA AND AIR

SPOKESMAN OF THE SERVICES
SINCE 1863

JOURNAL

VOL. XCIII—NO. 27—WHOLE NO. 4833
Published at 1711 Connecticut Ave., N.W., Wash. 9, D. C.
Ent. as 2nd class matter at P. O. at Washington, D. C.

Washington, D. C., 3 March 1956

Published weekly, $8.50 a year to organizations and civilians; $6.50 a year to individual members of U. S. Services
SINGLE COPY .....25 CENTS

7th Army in Test Of Supply by Air

The Seventh Army in Europe will participate in tests, scheduled for July to work out a Twentieth Century system of logistics and the Army. The test will involve extensive use of electronics and transAtlantic air lift.

The story of the need for a modern logistics system and how it is planned to operate is told on page 11 of this issue in an article written for JOURNAL readers by Maj. Gen. F. J. Brown, USA, Special Assistant for Parts & Maintenance, Office Deputy Chief of Staff for Logistics.

JET TO THE EYE

THE JOURNAL this week sent a staff member to the famed Hurricane Warning Center at Miami, Fla., to report on stepped-up preparations being made by the U. S. Weather Bureau, USAF Air Weather Service of MATS, and the U. S. Navy for tracking and reporting 1956 hurricanes. Foremost authorities on hurricanes told how additional millions of dollars will be used to gather and disseminate weather information this year.

Turn to Page 27 and read "Jet to the Eye."

More Family Housing Is In Prospect, Chairman's Plans Could Cut Rent Costs

(AF Launches Program, Next Page)

Improved military family housing is in prospect as the result of two developments on Capitol Hill.

- Chairman Carl Vinson (D-Ga) of the House Armed Services Committee has advocated outright purchase of some Wherry Housing projects for use as Government quarters. This could mean reduced rent costs for many Service families.
- The Administration has asked for permanent authority to continue the present Capehart family housing program.

Both moves are designed to reduce the current housing shortages which confront the Armed Forces.

Under the Capehart program, the Services contract with private builders for the construction of housing on or near military bases. The units are assigned as public quarters and the cost and interest is paid for with rental allowances collected from the occupants.

Present authority for the Capehart program is due to expire on 30 Sept., although it has yet to get up full steam. The Services, meanwhile, are planning thousands of new units under the program, and the Administration has asked

—Continued on page 5

Passage Of Family MediCare And Medical Career Bills Expected In House Action

(Details on Page 3)

Quick House approval of the Family Medical Care bill and the Medical Career Incentives bill was virtually assured this week as the House Armed Services Committee prepared its final drive on the two measures.

Representative Paul J. Kilday (D-Tex), whose subcommittee reported the legislation, was prepared to tell the House that the Medical Care plan, together with the Survivor Benefits bill which already has passed the House, will solve "nearly all of the major personnel problems in our Armed Services, with the exception of housing."

He also was ready to predict that passage of the Medical Career Incentives measure will "eliminate the need for any further extension of the Doctors Draft Law as we know it today."

—Continued on page 3

Machine Supplies Human Touch—Page 28

IN THE JOURNAL

Manpower Plans May Spur Career Action .....P. 2
Gen. McAuliffe to Retire ....P. 4
Marine Aviation Geared for Build-Up .....P. 6
Three Stars for Two USAF Generals .....P. 8
ARDC Research Gets New Chief .....P. 26
New Phonetic Alphabet in Effect .....P. 27

REGULAR FEATURES

Editorials 10
Defense on Hill ..11
Memo 12
Army Orders 13
Air Force Orders .16
USMC Orders 7
Navy Orders 21
Family Notes 18
Coast Guard 26
Service Retired ...20
Vital Statistics ...23
Classified 24
Industry 26

SERVICES WILL PROMOTE 74,256 OFFICERS

Pentagon officials this week made available promotion plan statistics which indicate there will be 74,256 officer advancements in the year starting 1 July.

The Air Force will have the highest total—27,324, with 26,564 in the Army, 16,572 Navy, and 3796 Marine Corps.

The Air Force advancements will include 29 to general officer, 300 to colonel, 975 to lieutenant colonel, 2060 to major, 5780 to captain and 18,180 to first lieutenant.

The Army has reported plans for 52 general promotions, 438 to colonel, 1511 to lieutenant colonel, 3500 to major, 7052 to captain and 14,011 to first lieutenant.

The Navy will make 45 admirals, 885 captains, 1095 commanders, 2325 lieutenant commanders, 3035 lieutenants, and 9187 j.g.'s.

The Marine Corps has plans to make 14 generals, 42 colonels, 105 lieutenant colonels, 245 majors, 667 captains, and 2723 first lieutenants.

NAVY AND AIR FORCE representatives turn over annual chairmanship of The Regional Armed Forces Industrial Council to the Army. New head of voluntary group which coordinates interservice efforts in multimillion dollar procurement programs in Northern California, Nevada and Oregon is Col. C. A. Heath, USA, center, commanding the San Francisco Ordnance District. Other TRAFIC executive committeemen are: Capt. W. C. Sprenger, USN (left) supervising inspector of Navy materiel, Western District; and Lt. Col. Oliver D. Burden, USAF (right) chief of the San Francisco Air Procurement District, retiring TRAFIC chairman.

CG Probing O'Seas Duty Allowances

Military personnel in Europe have been drawing "very substantial" overpayments of overseas duty allowances, Assistant Comptroller General Frank H. Weitzel charged in testimony released this week by the House Appropriations Committee.

The General Accounting Office official said military regulations permit payment of "disturbance pay" to provide temporary cost-of-living allowances for the first 45 days of overseas assignment.

The GAO believed that the basic intent of the regulations, he said, "was to provide this allowance only to personnel who were subjected to the unusual expenses of temporary quarters while looking for permanent quarters."

He added that "A detailed investigation by us in Italy last Summer showed that a substantial percentage of persons drawing the allowance for the full 45 days obtained family-type quarters immediately upon arrival."

Mr. Weitzel said the Defense Department has launched a Europe-wide inquiry of the matter.

AF Names Hundreds For FY '57 Courses

The Air Force has released the names of 802 majors and lieutenant colonels selected for command and staff training during the year beginning 1 July. Seventeen will participate in Army, Navy and Marine Corps courses; the other 785 will attend the Command and Staff School, Air Command and Staff College, Maxwell AFB, Ala.

Names of the selectees begin on Page 9.

DC Military Families Face Possibility Of $220,000 Commissary-PX Charges

Opposition to a proposed two per cent general sales tax on commissary and post exchange sales in the District of Columbia has been raised by the Defense Department.

The tax, recommended by House and Senate District subcommittees working out new revenue rates for District of Columbia residents, would cost military families in the area approximately $220,000 a year.

The Pentagon has announced opposition to the move and has asked permis-

—Continued on page 2

The Journal Sights The Week In National Defense

A CAPITOL HILL BUDGET FIGHT that could go on right up to election-year adjournment appeared in prospect this week. It would center on the efforts of a number of key legislators, primarily Democratic members of the Senate Armed Services Committee, to win additional funds for the Air Force. Chairman Russell (D-Ga.) asserted that he thinks the Air Force should be given another $1.5 billion, a point of view that will be opposed by the Administration. Senators Symington of Missouri and Jackson of Washington continued this week, as they have during recent weeks, to hammer away at the need for accelerated expenditures to assure United States airpower supermacy.

AIR FORCE CofS TWINING, in testimony before the Armed Services Committee, warned that the Soviets "are narrowing our margin of superiority. They have long since passed us in quantity and they are making remarkable strides in quality," he advised the Senators. General Twining told of how the Communists are "putting more men and money into the battle of the laboratories than we are." He stated that "this greater effort could also result in the Soviets obtaining better missiles sooner than we."

THE AIR FORCE BUILDUP to 137 wings, General Twining reported, is on schedule, with SAC due to convert four heavy reconnaissance wings to B-52 heavy bomb wings during the fiscal year starting 1 July. He said that TAC will grow from 34 to 41 wings, with continued expansion of ADC assured. But General Twining took the occasion of his Senate testimony to emphasize that "137 is just a number . . . and numbers are no measure of effectiveness." He said our 137 wings must be good wings and confided that "a number of our wings are not at top performance today." He said the Air Force is handicapped by shortages of Maintenance and Operation funds.

THE WARNING OF INCREASED Soviet strength made by General Twining was echoed in testimony by CNO Burke before the Senate Armed Services Committee. Repeating remarks he has made previously, Admiral Burke said "the Soviet naval build-up is the most significant development in the Soviet grand strategy since WWII." The Navy's top admiral told the Committee of progress being made with nuclear power and guided missiles.

ADMIRAL BURKE'S TESTIMONY on the Hill was followed by Navy disclosure of plans for the world's first atomic-powered guided missile submarine. A change in the previously announced fiscal '56 shipbuilding program will see a guided missile submarine redesigned to carry a nuclear power plant. The vessel will be built at the Mare Island Naval Shipyard in California. Navy Secretary Thomas said that two conventional attack submarines, the Grayback and Growler, now under construction, will be completed as guided missile submarines.

SOME NAVY OFFICERS were concerned by the reception which Secretary Thomas' testimony won during his Senate Armed Services Committee testimony. At the conclusion of his report, Chairman Russell said that the Navy appeared to be in fine shape and was making excellent progress within current budget schedules. The fear among a number of Navy men was that this optimistic attitude could boomerang if Congress decided that Air Force funds needed to be increased but that it would not be possible to raise the total defense budget.

THE CONGRESSIONAL TESTIMONY, in addition to eliciting reports on comparative U. S. and USSR military strengths, saw the Service Secretaries and Military Chiefs stressing anew the need for action to improve career incentives in all the Armed Forces. It is significant that to date this session of Congress has not rebuffed any Pentagon career requests, although in some instnces (such as Senate action on the Survivor Benefits Bill) there has been long delay.

AN ATOMIC AGE PROBLEM that has no easy answer was the subject of testimony by Admiral Radford before a House Military Operations Subcommittee, as the JCS Chairman cautioned against legislation that would make the Defense Department responsible for Civil Defense. The military forces have a job to do and that is "to defeat the enemy" if the U. S. is attacked, said Admiral Radford. He warned that "any additional diversionary functions and responsibilities, such as civil defense," would endanger the execution of this primary responsibility.

SENATOR STUART SYMINGTON (D-Mo.) has been named Chairman of a five-man Senate Armed Services subcommittee to investigate U. S. air defenses. Serving with the former Secretary of the Air Force will be Senators Henry Jackson (D-Wash.), Sam J. Ervin, jr. (D-N. C.), Leverett Saltonstall (R-Mass.) and James H. Duff (R-Pa.). Chairman Russell said the subcommittee will ascertain "if present policies, legislative authority and appropriations are adequate" to enable the AF to fulfill its mission.

HIGH SCHOOLS for the children of Service personnel in Europe are accredited by the North Central Association. Last Fall two representatives of that educational group—Mr. Floyd A. Miller, Assistant Commissioner Division of Supervision, Nebraska Department of Education, and Mr. George Beck, superintendent of a high school in Duluth, Minn., made an extensive tour of these schools in the United Kingdom, Europe and North Africa. Knowing JOURNAL readers would be interested in their impressions, we asked Mr. Miller to tell us what he saw. His letter, detailing what he thought was good and what he thought needed correction, appears on page 27 of this issue.

THE U. S. AIR FORCE ACADEMY interior equipment and furnishings will be designed, says Lt. Gen. Hubert R. Harmon, USAF-Ret., Superintendent, to be: 1) functional yet economical; 2) of the most suitable type produced by American Industry; and 3) compatible with the architectural design of the buildings. The New York firm of Walter Dorwin Teague Associates has been picked to design the interior equipment.

FIRST PRODUCTION MODEL of the Lockheed turboprop C-130 Hercules to be delivered to the Air Force is now in the hands of the Air Proving Ground Command at Eglin AFB, Fla. It will be given the hot-and-cold tests in the gigantic climatic hangar where temperatures can be set and maintained in a range from 65 degrees below zero to 165 above.

AF Launches Drive For 75,000 Quarters

The Air Force starts construction this month on 944 family quarters at Abilene AFB, Tex. (SAC), 505 at Otis AFB, Mass. (ADC), launching a program to build between 50,000 and 75,000 units at 80 bases in the United States.

Families will begin moving into the Abilene project about September and into the Otis housing about August. The Abilene housing will be completed by March 1957. The Otis project is expected to be completed by July 1957.

The government-owned quarters at Abilene will be of frame construction in both single and duplex units, and will range in size from one to four bedrooms. The project will cost $12,493,000, an average of about $13,234 per family unit.

The Texas base is the first in the Air Force to get new public quarters under the provisions of Title VIII, National Housing Act, as amended by Public Law 345, signed last August by President Eisenhower.

The Air Force plans to obtain between 50,000 and 75,000 family housing units under this act for more than 80 Z. I. bases.

Public Law 345 will let the Services use FHA mortgage insurance to contract with civilian builders for new housing. Quarters allowance appropriations will be used to meet mortgage payments.

The housing project at Otis will be built with appropriated funds. Construction will be a combination of brick and frame. Individual, duplex and multi-family buildings will be built. The project will cost $6,813,996, an average of about $13,491 per family unit.

DOCTOR-EDITOR

Capt. William M. Silliphant, MC, USN, The Director, Armed Forces Institute of Pathology, has been appointed a member of the Board of Editors of the American Journal of Clinical Pathology. The journal is the official publication of the American Society of Clinical Pathologists.

E. Mediterranean ROA Will Meet in March

Lt. Col. Joseph E. Stermer, Ordnance Corps, was recently appointed to the position of Regional Commander for ROA affairs in the Eastern Mediterranean Area, which comprises the countries of Turkey, Greece, Saudi Arabia, Iran, Iraq and Ethiopia.

At present there are three active ROA Chapters in the area: Ankara, Lt. Col. Lee Nowland, TC President, Izmir; Col. S. K. Briggs, USAF, President, and Maj. James Turner, Athens, President.

Plans have been made to have the first Regional Meeting in the new Istanbul Hilton Hotel 16, 17 and 18 of March. All Reserve and Regular officers in the area are cordially invited to attend. Reservations may be made by writing directly to the Hilton hotel or to Colonel Stermer, Ordnance Section TUSAG-JAMMAT, APO 206-A, NY, NY, or 31/11 Kavaklidere Sokok, Ankara, Turkey.

Threaten D.C. Tax

From page 1—

sion to present its arguments against the proposal. A Committee spokesman on the House side told THE JOURNAL that the Pentagon will be given a chance to air its views but no definite date has been set for the hearing.

As drafted by the Subcommittee, the proposal brings all post exchanges, commissaries and clubs on military installations within the District of Columbia under the District's one per cent grocery tax and two per cent general sales tax.

Assistant Defense Department General Counsel Stephen Jackson told THE JOURNAL that the move is "contrary to the whole trend in recent times of efforts of the President, and the Congress itself, to enhance and build up the military career service." He said the tax proposal is "a step in the opposite direction" and he doubts that the subcommittees had an opportunity to consider the ramifications which enactment of the proposal would have on military families in the area.

He said one possible result of the tax could be an attempt by the states to bring all other military installations under their sales tax laws.

Next Week

Current cold weather maneuvers (Moosehorn in Alaska, The Journal 11 Feb.), and Arctic Night, to be held during March in Greenland, have sharpened interest in the Army's Mountain and Cold Weather Training Command in Colorado.

Next week's Journal will carry a report on this unusual activity by its commander, Col. Donald J. Wooley, USA.

B/G Bennett Interim CO of 11th Air Division

Brig. Gen. T. Alan Bennett, USAF, commander of the 11th Air Division (Defense) at Ladd AFB, Alaska, is serving as interim commander of the Alaskan Air Command pending appointment of a successor to Maj. Gen. George R. Acheson, USAF.

General Acheson, who held the Alaskan post for almost three years, has been assigned to Olmstead AFB, Pa., as commander of the Middletown Air Materiel Area.

Heads Seattle Terminal

Col. John B. Grinstead, USA, assumed command of the Seattle Army Terminal 1 March, replacing Col. E. Jeff Barnette.

He comes to Seattle from Ft. Eustis, Va.

Service Chiefs Tell Manpower Problems; May Spur Action on Career Legislation

The Army and Air Force Chiefs of Staff and the Chief of Naval Operations have sounded new appeals for action to check the loss of skilled manpower from the Armed Forces.

Their statements, which come as Congress considers multi-million dollar career attractiveness legislation, are expected to provide new impetus for passage of such vital measures as the Family Medical Care, Substandard Housing, and Survivor Benefits bills.

General Nathan F. Twining, Air Force Chief of Staff, has advised Congress that his Service cannot obtain and hold enough topnotch maintenance and electronic technicians.

General Twining's superior, Air Force Secretary Donald A. Quarles told the Senate Armed Services Committee that the Air Force is handicapped in performance of its mission by manpower shortages in critical areas.

For the Army, General Maxwell D. Taylor, Chief of Staff, joined Secretary Wilber M. Brucker in pointing out to the Armed Services group that the Army is being hit with a high turnover in personnel in the face of needs for more and more highly trained, long lead-time specialists.

Admiral Arleigh Burke, USN, Chief of Naval Operations, conceded in his testimony that the Navy is forced to man its ships on what he called an "austere level."

House To Act On Family Care, Dr. Pay

From page 1—

Just prior to the start of floor debate, Mr. Kilday discussed with THE JOURNAL the points which he planned to make on the floor. He said he would tell the House members they must bear in mind that the Medical Care bill "represents the third leg of a stool upon which is based a large portion of the personnel problems of our Armed Services. We built the first leg when we enacted the Career Incentives Act; the House completed work on the second leg when we passed the Survivor Benefits bill, and this, th Dependent Medical Care bill, is the third leg.

"When all of these items are enacted we will have taken care of three of the most pressing problems that have confronted our Armed Services and have in the past led to reduced reenlistments and heavy resignations."

More than three million dependents are affected by the Family Care plan. They include approximately two and one-half million wives and children of active duty Servicemen, half a million wives and children of retired and deceased personnel, 190,000 retired Servicemen and women and more than 200,000 other dependents.

Of the Medical Career Incentives measure, Mr. Kilday was prepared to tell the House "If we can enact a sound procurement law which will attract doctors in the uniformed services so that two-thirds of our physicians and dentists will be career personnel, we will have made it possible, in my opinion, to eliminate the need for any further extension of the Doctors Draft law as we know it today."

Out-Patient Charge Not To Exceed $1; Historical Family Care Precedent Cited

Charges for outpatient treatment under the terms of the new Dependent Medical Care Bill will not exceed one dollar.

The measure (HR 9429), now before the House, permits the Defense Secretary to establish minimal charges for outpatient care when he finds that charges are necessary. Such care currently is provided free of charge.

In reporting the family care bill to the floor, the House Armed Services Committee said the charges will be modest, "perhaps 50 cents, and certainly not to exceed $1." They are "intended to operate as a restraint upon individuals who now use these facilities indiscriminately," the report adds.

The measure authorizes a premium-free insurance plan under which military families may go to civilian hospitals for treatment if military facilities are not available. They would pay only the first $25 of the total hospital bill.

Here is what the Committee said in approving the plan:

Historical Background

The purpose of the proposed legislation is to provide a uniform and improved program of medical care for the dependents of members of the uniformed services.

Historically, dependents of members of the uniformed services have been provided medical care through the use of medical facilities under the jurisdiction of the uniformed services. The Army, for example, has had statutory authority to provide medical care for dependents of Army personnel since 1884, although the Army Medical Department provided dependents with medical care from its inception in 1818.

The Navy has been providing medical care for their dependents for over 100 years, but it was not until the enactment of Public Law 51 of the 78th Congress that the Navy obtained positive legislative authority to provide limited medical dependent care.

The Marine Corps obtains its medical care from the Navy, and the Air Force has operated under the Army statute since the enactment of the National Security Act of 1947.

However, the present dependent-care system does not cover all types of illnesses, nor all dependents. For example, under the Navy law, unlike the Army and Air Force, dependents with contagious diseases are not authorized hospitalization in naval facilities. The Army and Air Force have no exclusions with regard to categories of dependents eligible for care, whereas the dependent parents-in-law of members of the Navy and Marine Corps are not entitled to medical care in service facilities.

But over and above this is the fact that an estimated 40 per cent of the dependents of members of the uniformed services do not now have medical care available to them in service facilities. This is due to a combination of factors, such as overcrowded facilities under the jurisdiction of the uniformed services, residence in an area where no medical facilities under the jurisdiction of the uniformed services are located, and an overall shortage of physicians serving on active duty in the uniformed services.

All of the testimony before the Committee on the proposed legislation revealed that inadequate dependent medical care is one of the most serious morale problems facing our Armed Forces.

Expect Increased Re-Ups

Last year the Congress enacted the Career Incentive Act which provided selective pay increases for members of the uniformed services. The enactment of this Act had a marked effect upon the reenlistment rate.

It is the opinion of the Committee that enactment of the proposed legislation will likewise bring about an even better reenlistment rate, with its resultant saving in training costs.

Make Care Legal

In order to bring about an improved program of dependent medical care and to define by statute the legal entitlement to medical care on a uniform basis, the proposed legislation sets forth the dependents who will be entitled to such care, the type of care to which they will be entitled and, insofar as practicable, the method by which they will receive medical care.

Under the proposed legislation wives and children, dependent parents and parents-in-law, retired personnel and their dependents, and the wives and children of deceased personnel whose death occurred while serving on active duty, will be entitled to medical care in facilities under the jurisdiction of the uniformed services subject to the availability of space and facilities and the capabilities of the medical staff. This is, for practical purposes, the same group of dependents who are now entitled to medical care in service facilities.

But, for the first time in the history of the uniformed services, dependents will be provided with a statutory entitlement to medical care on a uniform basis throughout all of the uniformed services. There will be no disparity among the types of care provided nor will there be any disparity among the dependents included. In short, enactment of the proposed legislation will provide by statute a uniform program of medical care which will carry out the obligation of the Federal Government to provide care for such dependents.

The proposed legislation does not contemplate any new expansion of medical facilities for the uniformed services; nor, on the other hand, does it contemplate any reduction in the medical facilities of the uniformed services that are now in existence or now planned. What the proposed legislation does recognize is the fact that an estimated 40 per cent of the dependents of our active-duty personnel do not now receive medical care from facilities under the jurisdiction of the uniformed services. This has created a serious morale problem and undoubtedly contributes greatly to the decision on the part of many individuals not to make the service a career.

A complete analysis of the Medi Care measure appears in THE JOURNAL, 25 Feb.

MAJ. FRANK McCALL, USA, right, receives an Infantry Center Certificate of Achievement at Ft. Benning from Brig. Gen. Ernest A. Barlow, Infantry Center deputy commanding general. He was cited for outstanding performance of duty as Infantry Center school and funds officer. Major McCall has since left for an assignment in Germany with the Military Assistance Advisory Group.

Report Asks Boost In Doctor-Troop Ratio; Predicts "Sharp Increase" In Regulars

An increase in the ratio of doctors to troops has been recommended by the House Armed Services Committee.

At present there are approximately 3.2 physicians for every thousand men in the Armed Forces.

This should be increased, the Committee said, to 3.4 in the Army, 3.4 in the Air Force and 3.7 in the Navy.

The Committee said testimony during hearings on the new military Medical Career Incentives bill (HR 9428) indicated that the current ratio "does not permit the Armed Services to fulfill all of their assigned medical missions."

In sending the MediCareer bill to the House floor the Committee predicted that the measure will "bring about a sharp increase in the number of medical and dental officers who will elect to make a career of the uniformed services."

Here are details from the Committee report:

Increase Regular Medical Ranks

The purpose of the proposed legislation is to increase the attractiveness of a service career for medical and dental officers to the extent that career officers will represent a substantial number of the Medical and Dental Corps officers serving in the uniformed services.

At present, less than one-third of the medical officers serving on active duty with the three military departments are Regular officers; and Regular dental officers constitute less than one-fourth of the total dentists required in the three military departments.

Less than one-half of the physicians and dentists serving on active duty with the Public Health Service are Regular medical or dental officers.

As a result the major portion of the physicians and dentists who enter on active duty with the uniformed services are procured through the operation of the special doctor-draft law.

During the last three fiscal years almost 20,000 medical and dental officers entered the military services as a result of the Doctor Draft Act. During this same period, 22,340 medical and dental officers left the military services and returned to civilian life.

Of even greater significance, however, is the fact that during the last three fiscal years 1,419 Regular medical and dental officers resigned or were separated from the service by death, resignation, disability, or retirement, while during this same period only 732 medical and dental officers became Regular officers in the Army, Navy, or Air Force.

However, during the past two fiscal years 1,000 career medical officers alone have been separated from the armed services, of whom 808 resigned. During this same period only 350 medical officers were commissioned in the Regular corps.

The only method by which the armed services and the Public Health Service can maintain their assigned medical and dental missions is to utilize the doctors draft law, a law which is admittedly discriminatory and disruptive, particularly in communities where there are relatively few physicians and dentists.

Tell Total Need

The Department of Defense estimates that of the total requirement of 10,800 physicians, the minimum requirement for specialists and experienced physicians on a continuing basis for an end strength of 2,850,000 personnel is approximately 6,900, of whom 3,861 must be clinical specialists. This number of specialists would result in a lower percentage of specialists in the military service than are available in civilian life.

During fiscal year 1956 the number of specialists available in the military services is 3,440, which is within 400 of the requirement. By fiscal year 1957, however, this number will be reduced to 2,217 or less than 65 per cent of the minimum requirements. Even should the doctor-draft law be continued to a limited extent it is doubtful whether the services, under existing law and existing pay scales, would be able to obtain the specialists needed to provide the medical care required in the armed services.

Of even greater significance, however, is the fact that each additional career military doctor eliminates the need for drafting four civilian doctors every 6 years. Stated in another way, if the uniformed services can obtain 3,000 more career physicians it will obviate the drafting of 12,000 physicians during the next six years. The same ratio is applicable to dentists; thus 1,000 additional career dentists will obviate the drafting of 4,000 dentists over the next 6 years.

The number of physicians serving on active duty as of November 30, 1955, amounted to 10,389, of which 3,683 were in the Army, 3,499 in the Navy, and 3,207 in the Air Force. Of this there are 3,347 considered "Regulars." However, this figure does not reflect the true number of career medical officers since there are approximately 800 Regular physicians included in this group who are taking residency training and in addition there are several hundred others who have completed their residency training but who undoubtedly, under existing law, will resign their commissions upon completion of their obligated periods of service.

Thus it is safe to assume that less than one-third of the medical officers serving on active duty today can be considered as Regular medical officers.

As of November 30, 1955, there were 6,104 dentists serving on active duty in the Army, Navy, and Air Force. Of this number, 1,430 were Regulars.

More Rapid Promotion

Under the proposed legislation, physicians who enter on active duty in the Armed Services, having completed their internships, will immediately be eligible for temporary promotion to the grade of captain in the Army and Air Force, and lieutenant in the Navy. Dentists upon completion of one year of professional experience either in civilian life or on active duty, will become immediately eligible for promotion to the temporary grade of captain in the Army or AF, and lieutenant in the Navy.

In addition, all medical officers will be credited with five years of constructive credit for promotion purposes, and dentists with four years, an increase of one year over the present four and three years' credit specified by present law.

Most physicians and dentists serving on active duty will have their dates of rank adjusted to reflect the increased constructive credit.

The new constructive credit will be counted in computing years of service for basic-pay purposes. The average physician or dentist will receive an increase of approximately $50 per month as a result of this credit.

Also included in the bill are increases in the special pay now applicable to physicians and dentists. Upon the completion of three years of active duty the present $100 special pay will be increased to $150 per month; it will go to $200 upon completion of six years' service and to $250 upon completion of 10 years' service.

Doctor-Troop Ratio

The proposal does not contain any provision with regard to the present ratio of physicians to active duty personnel.

The Navy has been authorized in the past 6.5 physicians per 1,000 Naval personnel. There is no similar authorization in Army and Air Force law.

At present there are approximately 3.2 physicians serving on active duty per 1,000 active-duty personnel in the Armed Services. Testimony presented to the Committee on Armed Services indicates that this ratio does not permit the Armed Services to fulfill all of their assigned medical missions.

It is the opinion of the Committee that the minimum ratio that should exist in the three military departments should be 3.4 physicians per 1,000 active-duty personnel in the Air Force, 3.4 physicians per 1,000 active-duty personnel in the Army, and 3.7 physicians per 1,000 active-duty personnel in the Navy. These ratios should be attained, if possible, under the present ratio system, which excludes the computation of interns serving on active duty, and counts only one-half of the physicians serving in residency programs on active duty.

(A full analysis of the bill appears in THE JOURNAL, 25 Feb.)

Col. Clark ABMA Exec

Col. Milton H. Clark, USA, has been appointed executive officer for the Army Ballistic Missile Agency at Redstone Arsenal, Maj. Gen. J. B. Medaris, commander of the Agency, has announced.

U. S. Army

Gen. McAuliffe Will Be Retired 31 May

General Anthony C. McAuliffe, USA, Commander-in-Chief, U. S. Army Europe, has applied for retirement and will leave the active list on 31 May. He is expected to return to the States prior to that date and to be retired at Washington, D. C.

His successor at USAREUR has not yet been named.

General McAuliffe, a 1918 graduate of the U. S. Military Academy, applied for retirement under Sect. 3, Public Law 612 (76th Congress). This section requires that mandatory acceptance of a retirement request be granted to an officer who has served in both World War I and II.

Advertisers in the Army Navy Air Force Journal support the Armed Forces and are familiar with their requirements.

tell your friends about

harry's

LOW PRICES

Thrifty shoppers appreciate HARRY'S LOW LIQUOR PRICES. All merchandise is sold at cost plus a very small mark-up. The target at HARRY'S is to serve all military personnel in the Washington area.

FREE PARKING LOT next to store. FAST DELIVERY AND SPECIAL PACKING FOR VISITING PERSONNEL.

WHEN IN WASHINGTON — VISIT HARRY'S

Exclusive Distributors of:

GRIERSON'S NO. 1 SCOTCH 86°
100% Imported Scotch Whiskies

HARRY'S "OLD DARBY" 86°
Kentucky Straight Bourbon Whiskey 6 yrs. old

HARRY'S "21 Brands" 86°
Kentucky Straight Bourbon Whiskey 6 yrs. old

HARRY'S "KENTUCKY POST" 86°
Genuine Sour Mash Bourbon 6 yrs. old

store hours
WEEKDAYS — 1000-2100
SATURDAY — 1000-2400

harry's
LIQUOR STORE
509 7th ST. S. W., WASHINGTON, D. C.
TELEPHONE ME. 8-5080
FREE DELIVERY IN D. C.

Col. Pearson Named CofS ALF N. Europe

Col. George O. Pearson, USA, formerly Southern Area Command Deputy Commander, has left Munich, Germany, for Denmark to become chief of staff, Allied Land Forces, Northern Europe.

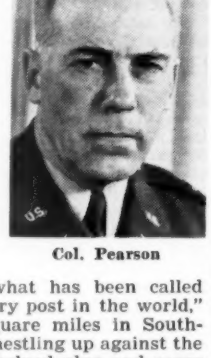

Col. Pearson

Colonel Pearson has been deputy commander of SACom since June of 1954. Before that he was deputy commander of the Berlin Command.

Under Maj. Gen. Numa A. Watson, USA, Commanding General, Southern Area Command, Col. Pearson was second in command of what has been called "the largest military post in the world," covering 27,000 square miles in Southern Germany and nestling up against the Iron Curtain. He helped plan and carry out the logistical support of all tactical units within the command, including the large and complicated movements of Gyroscope units.

At an important time in German-American relations, when the German Federal Republic regained its sovereignty, he had much to do with continuing the friendly relations existing between Southern Area Command and the governments of Bavaria and the German communities.

Colonel Pearson is married to the former Sallie Leitner and has two daughters, Sally Ann, who is at the University of Glasgow, Scotland, and Mary Jean, at the University of Geneva, Switzerland.

Coloradan To Be Civilian Aide

Walter K. Koch of Denver has been appointed Civilian Aide to the Secretary of the Army for Colorado.

The appointment is an honorary one without compensation. A Civilian Aide's field of interest includes relations of the Army with the community; interpretation of the Army's missions and objectives to the community, and interpretation of the community's point of view to the Army.

Mr. Koch is president of the Mountain States Telephone and Telegraph Company, director of the Denver National Bank, director of the Silver State Savings and Loan Company and director of the Wheatridge Lutheran Foundation.

As Civilian Aide for Colorado, Mr. Koch assumes the position formerly held by Dr. Robert L. Stearns, also of Denver.

COL. JOHN S. BLAIR, USA (left) 42d FA Group Commander received the 7th Army Commanding General's Marksmanship Trophy for the year 1955 from Lt. Gen. Henry I. Hodes, USA, 7th Army C.G. The 42d FA Gp. (APO 34, N. Y.) led all other 7th Army FA Groups in rifle, carbine, pistol and submachine gun firing to win the annual award. The presentation ceremony took place at Vaihingen, Germany.

Ft. Sill Museum Needs More Historic Exhibits

Recent availability of more floor space for the Artillery and Guided Missile Center Museum at Ft. Sill, Okla., has led officials to ask for contributions of historic exhibits.

The museum formerly had only 3200 square feet of floor space available to house its exhibits. But with the recent acquisition of McLain Hall, Hamilton Hall and the old Corral by the museum, floor space now totals 37,200 square feet.

Museum Curator Gillett Griswold is looking especially for museum pieces pertaining to the history and development of U.S. Artillery, including such items as uniforms and accessories, sabres, sidearms, flags, battle streamers, artillery horse equipment, insignia, photographs and paintings. The museum also is interested in historical objects of old Ft. Sill, cavalry, frontier and area Indians. Those who have items to contribute should contact Mr. Griswold at Ft. Sill.

SERGEANT FIRST CLASS Robert E. BECK of the 82d Airborne Division Pathfinders is awarded the Commendation Ribbon with Medal Pendant by Maj. Gen. T. J. H. Trapnell, Division Commander, for meritorious service from 15 Dec., 1947 to 12 Jan., 1956 as a Team Leader and Platoon Sergeant of the Pathfinders. Sfc Beck has over 234 parachute jumps to his credit, and has served with the 82d since early 1944.

Promoted To Captain

The following first lieutenants of the Army Medical and Dental Corps have been promoted to temporary captain, with effective dates of rank as indicated.

21 February

Akers, W A, MC
Armstead, J W, jr, MC
Bauer, A R, jr, MC
Bell, Ross O, jr, MC
Brown, C M, MC
Brown, W C, MC
Burkhalter, W E, MC
Caplan, H E, MC
Cohen, S N, MC
Costello, J P, DC
Daniel, W T, MC
Davidsmeyer, J R, DC
Domingos, W R, MC
Dusch, James G, DC
Farmer, Billy L, MC
Fenstermacher, J M, MC
Ferguson, J S, jr, MC
Fingerhut, A G, MC
Garnish, R A, MC
Gill, N P, MC
Gilman, G C, MC
Gonzalez, L F, MC
Grifone, J W, MC
Groshong, D L, MC
Harris, B A, MC
Hatfield, J R, MC
Hendleman, L, MC
Hendricks, H H, MC
Hittner, H R, MC
Hummel, R P, jr, MC
Jensen, W R, MC
Kelsch, R C, MC
Kenaston, T C, jr, MC
Knowles, J A, jr, MC
Knowles, W R, MC
Laycock, Royce, MC
Leder, A A, MC
Lichtenstein, R S, MC
Lindahl, J B, MC
Luekens, C A, jr, MC
Malooly, D A, MC
Manns, R L, MC
Mason, A D, jr, MC
McCutcheon, F B, MC
McKean, D B, MC
Miener, C A, DC
Montemayor, G, DC
Morgan, R H, MC
Niedhamer, A C, DC
Pappas, P, jr, MC
Patmont, J H, MC
Pence, E D, jr, MC
Puckett, W N, MC
Rabke, H B, MC
Reda, F A, MC
Reed, R C, DC
Rubin, Robert, MC
Salter, E C, MC
Scalettar, R, MC
Schafer, T L, MC
Schroeder, F F, MC
Seitzman, D M, MC
Sinrod, H S, DC
Smith, R L, MC
Sorenson, R W, MC
Spain, C A, MC
Spritz, Norton, MC
Stallings, H A, MC
Strickland, C E, MC
Tate, Darrell T, MC
Taylor, W R, MC
Toovy, Samuel, DC
Urban, Frank H, MC
Vogelpohl, E B, MC
Wood, R M, jr, MC

24 February

Armstrong, F S, MC
Bennett, D R, MC
Berg, Barry E, DC
Cannon, Ray M, DC
Chikos, J F, DC
Clements, T R, DC
Cohen, J B, DC
Conley, G, jr, DC
Cornish, J R, DC
Corpron, R E, DC
Craft, John D, DC
Crouse, Jack C, DC
Davies, D J, DC
Dean, Donald C, DC
Denner, F J, DC
DuBois, James J, MC
Evans, J P, MC
Fiebiger, Guy E, DC
Fink, C W, MC
Fisher, W W, DC
Frankel, A R, DC
Fuller, Bill C, DC
Gaillard, M W, DC
Gaines, C R, jr, DC
Ginsberg, S M, DC
Grabski, D A, MC
Green, D C, MC
Gumpper, C R, MC
Hancken, J A, DC
Handler, G, DC
Hanley, C J, DC
Hanus, J F, jr, DC
Helburn, R L, DC
Heyman, M A, DC
Hill, R S, jr, DC
Hopkins, A J, MC
Iber, Frank L, MC
Jackson, P E, MC
Jacobson, S E, DC
Job, Henry J, jr, MC
Joyner, J T, 3d, MC
Karahalois, Nick, DC
Kelly, Donald F, MC
Kirchner, F G, DC
Klemme, W M, MC
Kling, E W, DC
Kropp, G A, DC
Kurtis, Jerome, DC
Kustaborder, H L, DC
Kuttner, W H, DC
Lenz, E T, DC
Levin, H J, MC
Lewis, Earl L, MC
Manthey, R G, MC
Marcell, J A, DC
Marino, G A, jr, DC
Matthew, R A, DC
Mattison, D C, DC
McFarland, P H, jr, DC
McGowan, J L, MC
Mertinko, J T, DC
Miller, Owens, DC
Mills, A J, jr, DC
Milonas, C C, DC
Morad, E E, DC
Morse, James O, MC
Mueller, C E, MC
Murphy, F P, MC
Nevius, D B, MC
Ornelles, D, DC
Ornelles, G, DC
Orrico, F G, DC
Overberger, J E, DC
Owen, R F, MC
Peterson, R C, DC
Pettine, P A, jr, DC
Rakocki, Anthony, DC
Reynolds, J K, DC
Richardson, W, DC
Ronnett, A, DC
Rosenzweig, F F, MC
Ross, B A, DC
Sanford, Jay P, MC
Schwartz, D M, DC
Schweiger, J W, DC
Schwitters, E O, DC
Shanton, D G, DC
Sheinman, P, DC
Simmons, T D, MC
Singleton, R B, DC
Skipworth, G B, MC
Smith, C W, DC
Smith, V W, MC
Steele, R A, DC
Stoll, K H, DC
Sturman, G D, DC
Toll, Richard J, MC
Tuchman, B, DC
Turton, R S, DC
Verbin, R S, DC
Waterstone, L, DC
Watson, Joe S, DC
Weltman, H S, DC
Wendler, W J, jr, MC
Wiley, Hugh S, MC
Wood, Barry P, MC
Zeitler, Philip, MC
Zeleznock, W A, DC
Zelikow, R, DC
Ziegler, E F, DC

about family hospitalization?

Turn your problems over to your own, non-profit organization, the Armed Forces Medical Aid Association. For only $8 a month ($5.50 if you don't have children) you get top-notch benefits whenever your dependents are confined to a hospital, whether civilian or government facilities.

Surgery by a civilian doctor, for example, can go as high as $300, and there are benefits for everything from ambulance to miscellaneous. Write today for an application — *before you need it.*

ARMED FORCES MEDICAL AID ASSOCIATION
403 West Nueva Street, Dept. D San Antonio 7, Texas

Rep. Vinson's Plans Could Cut Rent Costs

From page 1—

that the authority be extended permanently.

At the same time, Chairman Vinson moved to cut housing costs and provide more public quarters by the acquisition of existing Wherry units which, in many locations, are not fully occupied.

Mr. Vinson also indicated that his group expects to take a stronger hand in obtaining needed housing for Service families. He said it may be necessary for the Armed Services Committee to re-establish jurisdiction over the number and location of all family housing units proposed by the military departments, including units planned under the Capehart program and those already constructed under the Wherry program.

The Armed Services Chairman said the cost of Wherry and Capehart houses is too great compared with the cost of appropriated-funds housing authorized by his Committee.

Under the latter program, the Defense Department is authorized necessary funds with which to build houses at specified locations Approximately 30,000 housing units have been approved under this program as the first two increments in a five-year program designed to provide 100,000 new homes.

The advantage of the Capehart program also designed to provide 100,000 units, Defense officials say, is that the Services can fill the full requirements at many installations as one project rather than a series of smaller projects as provided under the appropriated-funds program.

The Pentagon view of the Capehart program is that it "should result in substantial economies and should improve the family morale by providing proper housing to all families at a given base at approximately the same time."

Chairman Vinson drew an admission from Navy witnesses that appropriated-funds housing can be obtained more quickly, however. He also cited figures which show that an appropriated funds house costs approximately $17,000 compared with $22,000 for a Capehart house and $54,000 for a Wherry House.

Mr. Vinson said it may be necessary to reduce the 25-year amortization period for Capehart homes. Appropriated funds housing units are paid for in approximately 16 years, thus reducing the interest and bringing the total cost down.

Rather than continue to pay $54,000 for the Wherry house, which costs approximately $9,000 to build, Chairman Vinson suggested that the Services be given authority to buy some Wherry projects outright, paying the builders the replacement value of the property, less depreciation.

The Wherry units currently are occupied by military personnel on an optional basis. Many are standing vacant. Under Mr. Vinson's plan they could be assigned as public quarters once the Government takes over ownership.

He said there are approximately 80,000 Wherry units throughout the U. S. on which the Government pays an average of $386 million annually. Thus, the units could eventually cost more than $5 billion over a 60-year period.

Substantial savings could be made, he said, if the houses were purchased outright.

Chairman Vinson said he will look into the possibility of amending the Military Public Works bill, currently under consideration by his committee, to provide authority for purchase of the Wherry units.

He said he may also introduce an amendment to the public works measure requiring the Services to come to the Armed Services Committees of the House and Senate to get approval for all housing projects whether planned under the Capehart, Wherry or appropriated-funds programs.

62d Tank Bn. Trains At Grafenwehr Area

The 62d Tank Battalion recently completed a month of training maneuvers and exercises in sub-zero temperatures at the Grafenwehr Tank Training Area near the eastern border of West Germany and returned to its base at Kitzinchen (APO 36 NY).

The exercises and small unit tactical tests were conducted by a staff of officers headed by Lt. Col. R. W. Green, the 62d Tank Bn. commander and the 10th Infantry Division Armor Officer.

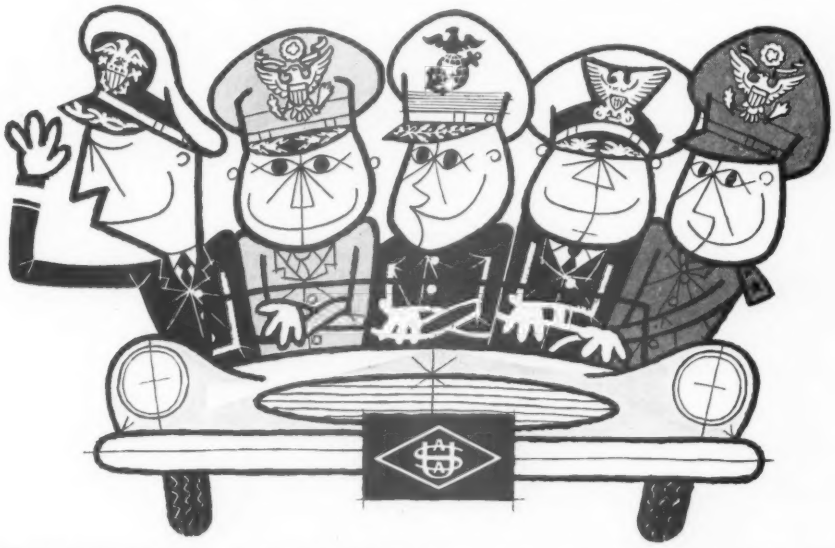

NOBODY TAKES A BACK SEAT with USAA INSURANCE

★ USAA is the oldest, largest and strongest non-profit insurance organization serving the armed forces officer.

★ USAA is under the direction and management of active and retired officers of the Armed Services.

★ Because all funds are pooled for mutual protection, USAA can offer insurance at lowest possible cost, with large savings realized in generous annual dividends.

★ USAA operates in the United States, its possessions, territories; Canada, Cuba, Canal Zone, Japan; certain U. S. military bases in the Pacific, Philippines and in Western Continental Europe.

★ No matter whether you are stateside, or overseas, USAA is as close as your nearest mailbox, telephone or telegraph office. Your USAA insurance becomes effective as of postmarked time of application, unless a later date is specified.

Wherever you serve you'll find officers from all branches in complete agreement on United Services Automobile Association. They're ready to sound-off about USAA's low cost auto insurance, and the complete protection that is yours whether you're in Paris, Texas or Paris, France . . . Frankfurt, Germany or Frankfort, Kentucky. No insurance organization primarily serving the armed forces out-ranks USAA for size, safety, service and savings for policyholders. USAA is strictly a non-profit organization under the responsible management of active and retired service officers. Our strength through 34 years of operation has come from insuring officers and warrant officers of the armed forces, recognized preferred risks. In 1955 over seven million dollars of dividends were paid in the states to 262,161 members, amounting to an average saving of 44% of the standard manual premiums on automobiles. Take advantage of the greater savings, protection, and reliability offered by USAA. Fill in and mail coupon to be insured today—with USAA.

UNITED SERVICES AUTOMOBILE ASSOCIATION

Charles E. Cheever, Colonel, USA — Retired, General Manager

Dept. 502, USAA Building, 4119 Broadway, San Antonio 9, Texas

☐ Send information on Insurance covering household effects. ☐ Send information on automobile insurance based on following data:

Car Year	Make	Model	Body Type	Pass. Cap.	Serial Number	Motor No.	No. Cyls.

Factory Price	Cost	Purchase Date	New/Used	Current Car License		Name in which car legally registered
				Year	State	

Is the automobile customarily used in the occupational duties of any person except in going to and from the principal place of occupation?____

Is the automobile customarily used in driving to or from work?____

If the automobile is customarily used in driving to or from work, how many road miles is the car driven one way?____

Are any of the operators under 25 owners or principal operators of the automobile?____

How many operators under age 25?____ Age of each:____

Relationship to owner:____

If any of the operators under 25 are owners, or principal operators, of the automobile,

(a) are all such operators married?____

(b) do all such operators have legal custody of a child resident in the household?____

Name____ Rank____ Serial No.____

Military Address____

If car not at above address, give location of car____

502 ☐ Active duty ☐ Retired ☐ Inactive but retaining commission

ARMY BLUES

We are prepared to serve you with ready-made or tailor-made

DRESS BLUE UNIFORMS

•

Write for order blank and fabric samples.

•

Mail orders and charge accounts invited.

Sauntersteins

HOME STORE AND TAILOR SHOPS
SAN ANTONIO, TEXAS

U. S. Navy *and* U. S. Marine Corps

RAdm. Mendenhall Heads Development Force

RAdm. William K. Mendenhall, USN, Director, Fleet Development and Maintenance Division, Office of the CNO, has been named Commander, Operational Development Force, with headquarters in Norfolk, Va.

RAdm. Mendenhall

As Chairman of the Ship Characteristics Board, Admiral Mendenhall played a large part in the development of the four-type operational concept for fleet destroyers.

The aim of the plan is to have only four types of destroyers to perform all missions now assigned to more than 10 types.

At the same time, the Navy announced that RAdm. Milton E. Miles, USN, Commander, 15th Naval District, will become Commander of the Third Naval District.

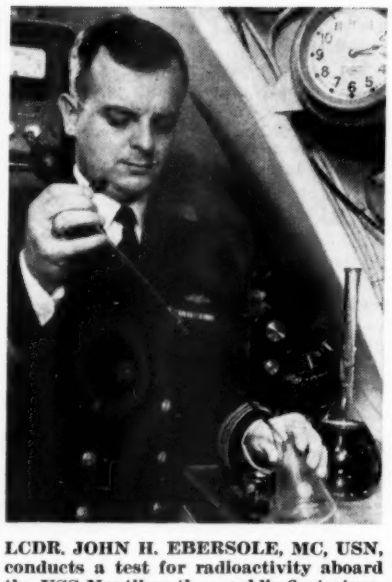
LCDR. JOHN H. EBERSOLE, MC, USN, conducts a test for radioactivity aboard the USS Nautilus, the world's first atomic powered submarine. He is responsible for radiation hygiene and safety of the ship's officers and men. He received special training at Duke University and Oakridge, Tenn. The Commander, one of the few Navy doctors assigned to submarine duty, assumed his post following duty at the Atomic Energy Commission's National Reactor Testing Station at Arco, Idaho, where he conceived and formulated the first radiation hygiene program for a nuclear propelled vessel.

Navy Chaplain Corps Seeks New EM Program Similar To Army AF; BuPers To Decide

The Navy Chaplain Corps is fighting a battle to establish an enlisted rating structure for Chaplain's Assistants, similar to that in the Army and Air Force.

RAdm. Edward B. Harp, jr., CHC, USN, Chief of Navy Chaplains, told THE JOURNAL that he has submitted such a plan to the Permanent Board for Review of the Enlisted Rating Structure. He said he "hopes for favorable consideration."

Noting that the Chaplain Corps is the only professional group in the Navy which does not have qualified enlisted support, the Chaplain Chief said that the fight for the formation of an enlisted Corps has been going on for 50 years and has been a "perpetual headache."

Admiral Harp said that such a move is particularly desirable at this time because of the increased demands on Chaplains resulting from the inauguration of the Character Guidance Program. In addition to their other duties, Navy Chaplains delivered about 67,000 character guidance lectures in fiscal years 1954 and 1955. The number is constantly increasing.

UNITED SERVICES
Life Insurance Company
1625 EYE STREET, N.W. WASHINGTON 6, D.C.

Presents:

A low cost Life Insurance Policy designed specifically for commissioned and warrant officers of the uniformed services of the United States.

MINIMUM POLICY $10,000
MAXIMUM POLICY $40,000
for complete details, mail this coupon now!

UNITED SERVICES LIFE INSURANCE COMPANY
1625 EYE STREET, N.W., WASHINGTON 6, D.C.

Name.....
Rank..... *Date of Birth*.....
Address.....
City..... *State*.....
Duty Assignment.....

Marine Aviation Geared For Build-Up, Plans Call For Full Division Lift

(Air Refueling for 'Copters—Page 27)

An input of larger helicopters and supersonic support aircraft by 1958 will greatly increase the Marine Corps' mobility and striking power, according to Lt. Gen. Christian F. Schilt, USMC, Assistant Commandant for Air.

Lt. Gen. Schilt

He told THE JOURNAL that the Corps has set as its immediate goal the capability of tactically airlifting by helicopter one reinforced division and one reinforced aircraft wing in implementing its "vertical assault" concept.

The introduction of the Sikorsky HUS helicopter will more than double the Corps' existing helicopter airlift ability.

At present, the Marine Corps' principal helicopter transport is the Sikorsky HRS which carries six combat-equipped troops and has a maximum lift of 2,000 pounds. The HUS is capable of carrying up to 13 combat troops and has a lift of 4,000 pounds. In addition, the HUS is able to airlift medium weight ordnance pieces and vehicles.

General Schilt indicated that by 1957, the "Fury" series—the Marines first line fighters—would probably be augmented by new planes which are now undergoing tests.

The Marine Corps draws its aircraft from the Navy stable of planes. Currently being tested are the F4D "Skyray," the A4D "Skyhawk," the F11F "Tiger," and the F8U "Crusader." The Aviation Director stated that the "Crusader" was among the most promising of the new aircraft.

The HUS—known in the Army as the H-34—is an operational helicopter; however, even larger 'copters like the HR2S which can carry 26 troops and lift payloads up to 6,000 pounds will contribute much to the ultimate goal of providing airlift for the entire Marine Corps—three divisions and three air wings.

In addition to finding a suitable vehicle for ship-to-shore movements, the Marine Corps is faced with the problem of designing and redesigning much of its equipment to fit the load carrying capacity of the 'copter. For example, the Corps' all-weather radar guidance system for close support of front line troops is being packaged for helicopter lift.

The HR2S, with its increased airlift capability, will allow for larger component parts and the breakdown of heavy and bulky equipment.

With its current manpower ceiling, the Marines can afford only a limited number of helicopter squadrons. It would not be practical to build up transportation units at the expense of air-cover units.

In moving toward its immediate goal, the Corps will probably form and equip a number of squadrons with the HUS helicopter. Later, as the HR2S—now being tested at the Naval Air Test Center, NAS Patuxent River, Md.—becomes operational, the Marine airlift capability can be greatly increased by replacing the HUS with very little change in Tables of Organization.

In addition to its capability of delivering twice as many Marines to a combat area as the HUS, the HR2S has the added advantage of twin engine reliability, a characteristic highly desirable in a combat situation.

The five-rotored HR2S can attain speeds of more than 150 miles per hour and is comparable in size to a DC-3.

The HR2S, however, may not be the final answer to the Marine Corps need. As General Schilt points out, "the helicopter is still in its infancy." Although the Marine Corps relies heavily on the helicopter, even greater speed, range and pay-load capacity are looked for, perhaps in some form of "vertical riser."

In describing its vertical assault concept, the Marine Corps prefers to use the term "vertical lift," rather than "helicopter lift."

This could mean that the Corps has its eye on a revolutionary type craft such as the convertiplane, the "flying barrel," or the Coleopter.

The Corps is constantly reviewing new developments in the field of air transport.

Congress in support of the Marine Corps-developed vertical assault concept, already has authorized the Navy to convert a carrier to a helicopter assault transport, to be designated CVHA-1. The Thetis Bay is slated for completion in September. The FY '57 budget authorizes the Navy to convert a second carrier into a CVHA, as yet unnamed.

In addition, the Navy's list of naval vessel classifications (SecNav Instruction 5030.1A) carries the designation LPH. The Navy states that no such vessel currently exists in the fleet and that details concerning the amphibious vessel are not available.

This may mean that the Navy has on the drawing board a helicopter assault ship to be constructed from the keel up.

General Schilt indicated the need for a transport vessel large enough to carry an entire Marine battalion along with its helicopter transport.

Under the vertical envelopment concept, in an atomic war, units as small as a regiment, or even a battalion, may be called upon to operate independently.

This will mean that small units will have to be supplied with a maximum of heavy fire power which can only be received, in the initial stages of an amphibious operation, by fighter and attack aircraft.

Currently the Corps' air arm uses the North American "Fury," the Grumman "Cougar" and "Panther," the McDonnell "Banshee," and the Douglas "Sky Knight" and "Skyraider." With the exception of the propeller-driven AD "Skyraider," all Marine combat planes are jet propelled.

FLORIDA CITRUS MUTUAL

Opportunity Knocks!

FLORIDA CITRUS MUTUAL, which is strictly a growers' association interested in plus markets for its product in all forms and under all brand names, is interested in increasing citrus availability within the armed forces as well as other areas of concentrated personnel such as schools, terminals and other public and industrial sites.

To this end we have available a limited number of the very latest coin operated cup vending machines for dispensing pure Florida citrus juices by reconstituting in the cup, the same quality frozen citrus concentrate you use in your home.

The field is virgin and the popularity of the Vitamin C energy packed juice is obvious—over 250 million gallons of reconstituted Florida orange juice alone, were consumed last year!

If you have the time and the desire, you can establish yourself in a vending machine operation, handling a distinguished product which is acceptable in all areas.

Here is what one Navy ship had to say, "for a quick summary, the demand for the fresh frozen orange juice is tremendous, as we had anticipated. When both that machine and our other machines are operating, the orange juice machine receives the greatest play."

Here is an opportunity particularly favorable to a retired person who wants to be his own boss, working full or part time, to develop a business whose size is only limited by the amount of effort put into it.

The first 150 machines will be released to the first to qualify, at a very substantial discount—well below the selling price for this or any comparable dispenser.

In writing for particulars, please indicate in general terms the facilities or area you plan to service. Address inquiries to:

THE BEVERAGE & DISPENSER DIVISION
FLORIDA CITRUS MUTUAL P. O. BOX 499 LAKELAND, FLORIDA

U. S. MARINE CORPS ORDERS

Commandant—General Randolph McC. Pate
Asst. Commdt.—Lt. Gen. Vernon E. Megee

COLONELS

Silvey, David W, MCRD PISC; to NAVACTS Port Lyautey, French Morocco.
Culhane, Thomas A, jr, Carlisle Bks, to AFSC NorVa.
Cushman, Robert E, jr, Norfolk, to 2d Mar Div.
Keller, Albert J, 1st Mar Div, to MCRD, S Diego.
Mason, Leonard M, NWC, Newport, to HqMC.

To MCS, Quantico

Best, Wendell H, Denver.
Magee, James C, jr, 1st Mar Div.

From MCS, Quantico

Barba, William H, to MCRD, PISC.
Gayle, Gordon D, to HqMC.
Wright, Erma A, to 6th MCRRD.

To AWC, Carlisle Bks

Boyd, Robert W, 1st Mar Div.
Winecoff, Joseph L, MCS, Quant.

To Nav War Col, Newport

Berger, Spencer S, 1st Mar Div.
King, Kenneth A, MCB, CamPen.

LT COLONELS

From MCS, Quantico

Nutting, Richard C. Rickert, Robert W
Richardson, Judson C, jr, to NATC NAS PaxRiv, Md.
Hire, Homer E, to FMFLant.
Kelly, Phillip W, to 2d Mar Div.
Patterson, William D, jr, SOMSTRIKFOR SOUTH, Naples.
Piper, James B, Mar TC, Birmingham.

To 1st MAW:

Long, Herbert H Ofstad, Richard J
McLean, C E, jr Weiland, Charles P
Ford, George H, MARPAC, to 1st 155MM GUN BN.
Apffel, James A, LantForTraU, PhibTraPac, to MCS.
Brumley, Robert H, MAG 31, FldComd, AFSWP, Sandia Base.
Cole, Roscoe E, 3d Mar Div, to FMFPac.
Lund, Arnold A, 2d MAW, to 1st MAW.
Wertman, Howard E, Miami, to ICAF, Ft McNair, DC.
McBroom, Robert B, Portsmouth, Va, to MarCorSupCen, Barstow.

To HQMC, Wash, DC

Maguire, James B, jr, Barstow, Calif.
Braun, Richard L, 2d MAW.
Cornell, Walter F, MCS, Quantico.

MAJORS

Guy, Clyde P, PHIBRON 1, PacFlt, to 1st MarDiv.
LaPlant, Claude R, Ft Bliss, to ForTrps FMFPac.
Long, Edwin B, Maxwell AFB, to 1st MAW.
Loos, Billie E, PhibGru 2, LantFlt, to 3d Comm Co USMCR, Rochester.
Bachstein, Roy S, 2d MAW, to OIC Jet Trans TngU, Olathe.
Simmons, Albert W, 2d MAW, to OIC Jet TransTngU, Olathe.
Holt, William R, Ft Monmouth, to 3d Mar Div.
Schoner, Albert C, Maxwell AFB, Ala to MCB CamPen.
Bryant, George M, Newport, RI, to 2d Mar Div.
Ritter, Leland C, 1st MAW, to AirFMFPac.

From MCS, Quantico

Watts, Frederic T, jr, to FMF Pac.
Munro, Roderick J, NavAmphibTraU Nav AmphibTraCom, PacFlt.
Kuprash, George, to NAS MFS.
Matthew, Gordon, to IG, HqMC.
Traynor, William L, to USAF Air/Gnd Opns Scol, Southern Pines.

To 1st MAW:

Hall, William L Penn, Lloyd S
Harrell, William F Mottl, George
Henneberger, H G C Wiedenkeller, P T
Patrias, Eraine M

To MCS, Quantico

Harp, Dene T, NavPhibTraComd, PacFlt.
Lewis, Edward L, jr, MarBks, MFS.
Lanagan, William H, jr, InfScol, Ft Benning.

CAPTAINS

Wickwire, Peter A, USNA, to 3d Mar Div.
Kellogg, Willis D, MAG 13, to 1st MAW.
Keshka, Elmer H, NavAmphTraCom, PacFlt, to 3d Mar Div.
Krieg, Elmer A, Rodman, CZ, to inactive duty.
Lawrence, Randlett T, MCS, to ForTrps FMFLant.
McCarthy, John F, jr, S Diego, to USS Estes.
Worley, Kermit M, ForTrps, FMFLant, to AmphibGru 2, LantFlt.
Brunnenmeyer, Sherwood A, Ft Benning, Ga, to MCB, CamPen.
Stone, Earnest H, jr, USS Estes, to MCRD, S Diego.
Stevens, Thomas J, American Embassy, Manila, to MCS.
Green, Charles E, jr, 3d Mar Div, to inactive duty.
Blough, Foster W, Stanford Univ, to HqMC.
Jones, Charles M C, jr, 3d Mar Div, to USNA.
McEnaney, James R, CamLej, to MarBks, Brooklyn.
Moak, Stanley T, HqMC, to 2d MAW.
Patton, William C, MCS, to HqMC.
Waldrop, Floyd H, MCS, to HqMC.
Warren, Harold R, jr, 1st MAW, to inactive duty.
Wofford, Ivon D, ForTrps, FMFLant, to FMFPac.

To 1st Mar Div

Tworek, Joseph A, jr, USS Bexar.
Frazier, Kenyon J, USS Telfair.
Jones, Richard E, USS Montrose.
Leigh, Philip A E, USS Calvert.
McClintic, Arnold L, USS Seminole.
Vielhauer, William C, USS Magoffin.

—Continued on page 22

Wherever you are stationed, it's easy to

Save By Mail

3% CURRENT DIVIDEND

Your funds INSURED SAFE to $10,000 by permanent agency of Federal Gov't.

The convenient and safe way to save. We furnish special mailing envelopes which carry both deposit and withdrawal form. Particular attention given to accounts of Armed Forces personnel.

Allotment can be paid directly to your account. If desired, passbook held in our vault for safekeeping.

Write SERVICE Dept. today for details and signature card.

ASSETS NOW $23,900,000

STANDARD FEDERAL
SAVINGS & LOAN ASSOCIATION
48 Broad St., N.W. Atlanta, Ga.

Guide words for today...

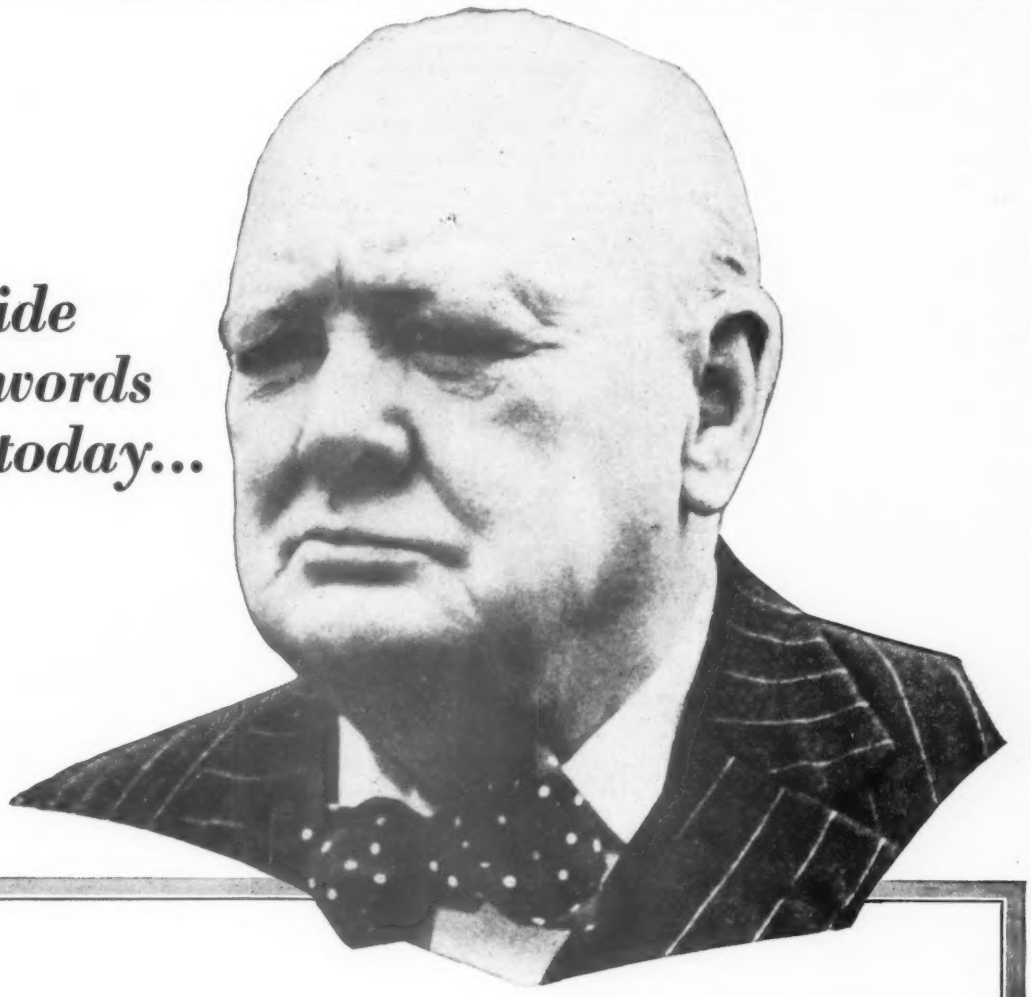

"The day will come when it will be recognized without doubt throughout the civilized world . . . that the strangling of Bolshevism at birth would have been an untold blessing to the human race."

WINSTON CHURCHILL

The day Churchill foresaw is here. The iron grip of Communism now holds more than one third of humanity in bondage. It should be clear to all thinking people that mere "peaceful coexistence" will not halt the Kremlin's march to world domination. Whatever their current "cold war" tactics may be, the Communists offer nothing to the human race but poverty, bloodshed and suffering.

PRESIDENT

DUTY HONOR COUNTRY — LABOR BUSINESS GOVERNMENT

The **GRAY** Manufacturing Company, Hartford 1, Conn.
Audograph, PhonAudograph and Telephone Dictation Systems

and Gray Research & Development Co., Inc., Specialists in Video, Audio and Electro-mechanical Devices

U. S. Air Force

Third Stars Are Set For Two Air Generals

Maj. Gen. Earl W. Barnes, USAF, has been named for three-star rank to succeed Lt. Gen. Elmer J. Rogers, USAF, as CofS, Far East Command in Tokyo.

President Eisenhower also nominated Maj. Gen. Frederic H. Smith, jr., USAF, to be a lieutenant general as Commander of the Fifth Air Force of FEAF in the Far East.

General Smith, now Vice Commander of the Air Defense Command, will replace Lt. Gen. Roger M. Ramey, USAF, who will become Deputy Commander-in-Chief, Continental Air Defense Command and Vice Commander of the ADC.

General Rogers will be assigned to Washington as The Inspector General, replacing Lt. Gen. Truman H. Landon, USAF, who will take a voluntary reduction to the rank of major general for assignment as Commander, Caribbean Air Command.

GENERAL BARNES, 53, was graduated from West Point in 1925 and has been a major general since 1947. He was made Deputy Commander of TAC in April 1953 after service on the Weapons Systems Evaluation Group at the Pentagon.

GENERAL SMITH, 47, was graduated from West Point in 1929 and has been a major general since 1947. Before assignment to the Air Defense Command Headquarters at Ent AFB in February 1952, he was Commander of the Eastern Air Defense Force at Stewart AFB, N. Y.

GENERAL RAMEY, 52, USMA '28, was made a lieutenant general in June 1954, a month after taking command of the Fifth Air Force. He moved to that post from duty as Director of Operations at USAF Headquarters.

GENERAL ROGERS, 52, a former student at Harvard, became a Flying Cadet in 1924. He was assigned to the Far East Command in September 1953 after duty with the Joint Chiefs of Staff. He was promoted to lieutenant general in July 1955.

GENERAL LANDON, 51, USMA '28, was made Inspector General in April 1954 after serving as Assistant DCofS for Operations since September 1953, when he returned from assignment as Assistant to the C-in-C of USAFE. He was made a permanent major general in August 1950 and a temporary lieutenant general in April 1954.

RAF Medicine Traced

An outline of the growth of aviation medicine in the Royal Air Force is contained in the second volume of "Royal Air Force Medical Services," published this month by H. M. Stationery Office.

309th TCG, First To Get C-123s, Prepares To Leave For Dreux, France, In Spring

TAC's 309th Troop Carrier Group, the first Air Force unit to be equipped with the new Fairchild C-123 assault transport, will leave for Europe this Spring.

Assigned to Tactical Air Command's Eighteenth Air Force, the 309th Group is completing its operational training at Ardmore AFB, Okla. In Europe the group will be stationed at Dreux, France.

One C-123 already has been dispatched to France where it will be given an extensive field test in air logistics service operations between Air Bases in France and Germany. It will operate with the 322d Air Division (combat cargo) air logistics service to determine its capabilities in that theater.

When the 309th Group becomes a part of the 322d Air Division, it will take its place in the support structure of the USAFE.

As part of their training for their overseas assignment, three C-123's of the 309th Group recently flew a non-stop cruise control mission between Los Angeles and Langley AFB, Va. This was in addition to a number of other recent missions flown to obtain operational performance data on the aircraft as part of its integration into the 18th Air Force's troop carrier inventory.

Commander of the 309th Group is Col. William C. Bentley, USAF.

The Tactical Air Command has a second C-123 Group, the 513th, based at Sewart AFB, Tenn., which is also assigned to the Eighteenth Air Force, commanded by Maj. Gen. Chester E. McCarty, USAF.

Col. Switzer Named Staff Surgeon, CADF

Col. Ralph E. Switzer has been assigned as Staff Surgeon of the Central Air Defense Force at Grandview AFB, Mo., replacing Col. Clarence A. Tinsman, who has been reassigned to the Office of The Surgeon General, USAF, in Washington, D. C.

Col. Switzer

Doctor Switzer recently graduated from a refresher course in preventive medicine at Bethesda Navy Hospital after an assignment with the 13th Air Force at Clark AFB in the Philippines.

Colonel Switzer has been awarded the Legion of Merit for outstanding work in the field of international relations through contributions to medical science. He has also served as advisor on aviation medicine to the Commanding General of the Turkish Air Force.

Guided Missile Group Formed at Hahn AB

The 7382 Guided Missiles Group, Hahn AB, Germany, (APO 109-NY) became the first US Air Force guided missile group recently.

At the time of the organization of the group, all the attached missile men, except two, were in Tripoli participating in "Operation Sunflash." Since Captain Harry C. Hutton, USAF, was the top ranking man left behind, he became the first commander of the missile group. On that day, the rest of his group consisted of M/Sgt. Alexander Beebe, USAF.

Maj. Gen. Selser Tops Radar Bombing Class

Maj Gen. James C. Selser, jr., USAF, deputy commander of the Eighth Air Force, Westover AFB, Mass., recently set a new record in accuracy at Mather's weeklong Commander's Radar Bombing Familiarization Course.

Besides recording one of the highest scores ever made in the mock bombing runs at the end of the course, the General came highest in the classroom work required during the course. For his outstanding work, the general was presented the "CANCO" award donated by the American Can Company of Sacramento, the major "target" in the "bombing" run.

He is the first general officer to receive the award.

AF Aid Society Starts New Decade

The Air Force Aid Society, celebrating its 10th anniversary on 1 March, reports $13 million in its general fund and another $3 million available to aid the education of Air Force sons and daughters.

Latest statistics show that the Society last year helped 29,654 Air Force personnel with loans or grants worth $2,750,000.

Since its organization in 1946, the Society has made grants totalling $1,340,000 and loans of $14,278,000, including 210 annual scholarships from the General Henry H. Arnold Education Fund.

The Society operates through 24 command units and 245 sections and chapters around the world.

Funds are invested in securities and loans to individuals except for about $1 million, which is retained for immediate emergency use.

GENERAL CURTIS E. LeMAY, USAF, SAC CinC, accepts the 1956 Patriotism Award of Notre Dame's senior class from class president, William Warren. The Rev. Edmund P. Joyce, C.S.C., executive vice president of Notre Dame, presided at the convocation and accepted from the senior class an American flag which will be flown for the first time on their graduation day in June.

7 Make Top ANG Rank

The President has nominated seven officers for appointment as Reserve major generals and brigadier generals in the USAF for service as members of the Air National Guard. They are:

To Major General

Col. Francis W. Billado, Vermont ANG.

To Brigadier General

Col. Lawrence H. Bell, jr., Arizona ANG.
Col. Edsel O. Clark, Ohio ANG.
Col. Homer R. Flynn, Georgia ANG.
Lt. Col. Jack LaGrange, jr., Nevada ANG.
Col. John P. McFarland, New Mexico ANG.
Col. John Lawrence Strauss, Missouri ANG.

Community Relations Stressed at Ramey AFB

Problems affecting Ramey AFB, Puerto Rico, and the nearby community of Aguadilla will be discussed by a newly formed community council which includes representatives of both the base and the town.

Col. Solomon Cutcher, USAF, Ramey base commander, said the council would permit "neighbors to discuss their problems." He also introduced members of his staff who will work closely with Aguadilla council members. They are: Col. Louis L. Leibel, deputy base commander; Col. Jack F. Burnett, Ramey hospital commander; Maj. John H. Windsor, Ramey air provost marshal; Maj. Vincent J. Del Beccaro, legal officer; Chaplain (Maj.) F. R. Reilly; Maj. Derrill deS. Trenholm, jr., information services officer, and Capt. Richard A. Bumgardner, personnel services officer.

NEW CARS
DEALER GUARANTEED AND DELIVERED
CHEVROLET • FORD • OLDS
LOWEST PRICES IN U.S.!!
EAST COAST DELIVERY ONLY
FINANCING FOR OFFICERS & FIRST TWO PAY GRADES
Save 30% to 60%
Electric Appliances • Television • Furniture and Home Furnishings • Bedding • Rugs and Carpets • Silverware • Typewriters • Air Conditioners • Lamps
For the finest brands of furniture, visit our American-Home Furniture Sales Rooms

U.S. MERCHANDISE MART, Inc.
MAIN STORE
Military Sales Center
In the new U.S. Merchandise Mart Bldg.
1121 14th St. N.W.
Wash., D. C. ME 8-5300
VA. BRANCH
Armed Forces Center
3601 Wilson Blvd.
Arlington, Va.,
corner Monroe St.
Phone JA. 5-8405
Don't be misled, only 2 stores in Washington area.
New Florida branch: Main N.A.S. gate, Pensacola

Federal Services Finance Corporation
AND AFFILIATES
Serving the U. S. Armed Forces Since 1924
Staffed by Former Members of the Service
AUTOMOBILE FINANCING & LOANS
TO OFFICERS AND TOP GRADE NON-COMS...WHEREVER LOCATED
Contact the office
Alexandria, Va., 120 Pitt Street
Augusta, Ga., 108 Eighth Street
Columbia, S. C., 2421 Forest Drive
Columbus, Ga., 3300 Victory Drive
Elizabethtown, Ky., Dixie Highway
Fayetteville, N. C., 850 Bragg Blvd.
Honolulu, T. H., 1410 Kapiolani Blvd.
Louisville, Ky., 606 S. 4th St.
San Antonio, Tex., 2100 Broadway
San Diego, Calif., 1348—3rd Ave.
San Francisco, Calif., 1407 Bush Street
Warrington, Fla., 31 Navy Blvd.
For New York City Financing
1733 Broadway—Circle 74230

Air Force Names 802 Officers For '57 Command-Staff Courses At Four Schools

THE following are the names of Air Force officers selected to attend command and staff courses during fiscal year 1957. The selections include Lt. Cols. William L. Crosby, jr., and Clarence B. Slaughter for the Senior Course at the Marine Corps Schools, Quantico, Va.

Majors Merle F. Allen, jr., Lawrence W. Gray, Alfred E. Johnson, William L. McKay, John C. Neill and James R. Starnes will be students at the Naval War College, Newport, R. I.

The Army's Command and General Staff College will enroll Lt. Cols. Benjamin H. Emmert, jr., and Herbert A. Lyon, and Majs. Mervin L. Henry, Harry H. Matthews, Malcolm P. Mickelwait, Robert E. Morrison, Kindred H. Muse, Frederick B. Porter, jr., and Hubert L. Williams.

Here are the 785 selectees for the Regular Course, Command and Staff School, Maxwell AFB, Ala.

Adair, Maj A P, III
Adams, Maj D D
Adams, LtCol M E
Addis, Maj D R
Adler, Maj B R
Adrounie, Maj H V
Akers, Maj Owen M
Alexander, Maj J V
Allen, Maj Clayton F
Allen, LtCol F M
Allen, Maj Harold T
Allman, LtCol C S
Altman, Maj Roger G
Alton, Maj Noel S
Amos, Maj Carl H
Andersen, Maj D J
Anderson, Maj D L
Anderson, Maj F E
Anderson, LtCol G S
Anderson, Maj J R
Anderson, Maj J C
Anderson, Maj P B, jr
Anderson, Maj R R
Anderson, Maj R C
Anding, Maj M E
Apgar, Maj P D
Archer, Maj L A, jr
Armstrong, Maj R H
Arnold, Maj R T
Arp, Maj Elwood D
Ashton, Maj M R
Ashworth, Maj K L
Atkinson, Maj I C
Ayers, LtCol J H
Bach, Maj L V, jr
Backman, LtCol V N
Baird, Maj A M
Baker, Maj M E
Balchuna, LtCol G A
Baldwin, Maj J L
Baldwin, Maj R C
Baleski, Maj J J, jr
Balkum, LtCol E T
Barnridge, LtCol W H
Bartholomew, Maj Gabriel P
Barton, LtCol T R
Basham, Maj E A
Basile, Maj Paul J
Bass, Maj Thomas E
Beall, Maj Max T
Beaty, Maj H S
Beauregard, Maj F R
Beavers, Maj J L
Bedient, Maj H A
Beeler, Maj, R L, jr
Belchyk, Maj P P
Bell, Maj Robert M
Bell, Maj Roscoe L
Bennett, LtCol J M
Benton, LtCol R I
Bettis, Maj R W
Bickerstaff, Maj C E
Birmbaum, LtCol M L
Black, LtCol Paul A
Blackburn, Maj F A
Blaine, Maj Jay M
Blake, Maj Harry K
Blakeney, LtCol C M
Blessing, Maj S E
Blomberg, Maj J M
Bohling, Maj C F
Boland, Maj J E
Booty, LtCol Don Y
Bosworth, LtCol R A
Bowling, LtCol T, jr
Bradburn, LtCol G F
Brandon, Maj H E
Bray, LtCol Clifton L
Brazee, Maj D F
Breeze, LtCol W H
Bresler, LtCol D G
Bridges, Maj H H
Bright, Maj W
Briscoe, LtCol C D
Brooks, Maj C R
Brosman, Maj C G
Brown, Maj C R
Brown, Maj Claude J
Brown, Maj David R
Brown, Maj D F
Brown, Maj John W
Brown, Maj Robert L
Brown, Maj T B, jr
Brownfield, Maj P W
Bruson, Maj G F
Bryant, Maj E D
Bryant, Maj M H
Buchta, LtCol Joseph
Buck, LtCol Alvin B
Buck, Maj Ralph J
Buck, Maj W E
Budnik, Maj E J
Bullock, Maj R E
Burdette, Maj A G
Burgess, Maj B F
Burnett, Maj E E
Burnett, LtCol E T
Burney, Maj L H
Burns, Maj R J
Burrell, Maj G E
Burton, Maj H C
Burwell, Maj J D
Busek, Maj F W
Bush, Maj J E
Buss, Maj David H
Butler, Maj, J J, jr
Butsch, Maj L M, jr
Cadwallader, Maj, John S
Calhoun, Maj J D
Call, Maj Clair R
Callander, Maj T J
Callaway, Maj L C
Cameron, Maj G E
Campbell, LtCol C
Campbell, Maj D D
Carleton, LtCol R E
Carmody, Maj F C
Carter, Maj H E
Carty, Maj D F
Chandley, Maj S S
Chapman, Maj Charles V, jr
Chapman, Maj J H
Chartier, Maj J C
Chase, Maj Fred C
Chasteen, Maj J R
Christ, LtCol W M
Christensen, Maj Edward M
Clark, Maj Leo J
Clary, LtCol B H
Cleary, Maj G O
Clemens, Maj M L
Cleveland, Maj H M
Clifford, LtCol R R
Cobb, Maj John T
Collins, Maj H E
Collins, Maj R P
Comstock, LtCol H E
Cook, Maj David A
Cool, LtCol Paul E
Coons, LtCol M M
Cooper, LtCol H D
Cooper, Maj J R, jr
Corcoran, Maj J B
Cordell, LtCol R N
Cormack, Maj E H
Corn, Maj James T
Council, Maj R E
Cox, LtCol E W
Coy, Maj Raymond W
Crain, Maj F B
Crego, LtCol J C
Crocker, Maj G H
Crone, Maj D A
Cronin, Maj J J
Crum, Cpt Glenn
Cunningham, Maj Edwin R
Currier, Maj W
Cusanelli, Maj C J
Cutler, LtCol E W
Dabolt, Maj R L
Dailey, Maj J J, jr
Darst, Maj E J
Davies, Maj E R
Davis, Maj H E
Davis, Lt Col H P, jr
Davis, Maj J D
Davisson, Maj R L
De Arment, Maj H F
Deane, Maj R P
Dearing, Maj Charles G, jr
Debenedictis, Maj R
Decker, Maj R H
Deel, Maj Ollie I
DeJulio, Maj J L
Desandro, LtCol L J
Dezonia, Maj L E
Dieckman, LtCol J D
Dienst, Maj W L
Doherty, Maj A M
Dolan, LtCol John A
Dollahon, Maj J W
Donaldson, Maj D C
Dorgan, Maj H K
Doron, Maj C L, jr
Dougherty, LtCol Russell E
Douvry, Maj F G
Downhill, Maj J E
Doxaras, Maj W R
Doyle, Maj W A
Draper, Maj R C
Drubek, LtCol G E
Dubois, Maj J M
Dufresne, Maj R J
Dyer, Maj James M
Early, Maj C L
Early, Maj John S
Eckley, Maj P W, jr
Edington, Maj L E
Edmondson, Maj Richard W
Edwards, Maj J L
Eisert, Maj Fred J
Elder, Maj C P
Ellet, Maj M J
Emmons, Maj P C
English, Maj C J
Enneking, LtCol C J
Ensberg, Maj S A
Erickson, LtCol E M
Evans, Maj Harry K
Evans, Maj R B
Evans, LtCol W L
Ewell, Maj R W
Fairburn, Maj C H
Farr, LtCol Hugh M
Farrell, Maj J E, II
Farris, Maj S A, jr
Favors, Maj M W, jr
Felski, Maj D J
Ferer, LtCol B H
Feser, Maj J L
Fitzhenry, Maj O C
Ford, Maj Ross C
Fowler, Maj John R
Fowler, Maj R A
Foy, LtCol John P
Fradenburg, LtCol Leo G
Fancher, Maj J N
Franz, LtCol F J
Frarie, Maj W M, jr
Frederick, Maj Paul A, III
Fross, Maj H L
Frye, Maj James R
Furbish, Maj C G
Furrie, LtCol F G
Galentine, Maj Paul G, jr
Gamber, LtCol K S
Garino, Maj C V
Garvin, Maj C T
Garvin, Maj J T
Gaston, Maj A D
Gawley, Maj J L
Gayle, LtCol B B, jr
Gehri, Maj D H
Geigel, Maj F G
Gifford, Maj W E
Gilpin, Maj John A
Giraud, Maj C E
Glassburner, LtCol Thomas M
Godfrey, LtCol S M
Goldman, Maj Sam
Goldsmith, Maj A E
Gonske, Maj W F
Gray, Maj Lewis H
Green, Maj R V
Green, Maj W F
Greenwood, Maj T W
Grey, Maj Walter F
Grindle, LtCol Frederick W, jr
Gritzmacher, Maj Kenneth J
Grove, Maj F M
Grove, Maj Harry J
Guinn, LtCol Euin N
Guyer, Maj L E
Hadley, Maj J A
Hadley, Maj M J
Hall, LtCol H P
Hammett, Maj C E
Hancock, Lt Col J J
Hardin, Maj N H, jr
Hare, Maj Warren J
Harju, Maj Ralph A
Harlow, Maj H F
Harmon, LtCol W A
Harris, LtCol J H
Harris, LtCol R C
Harris, Maj R L
Harrison, Maj C D
Hartley, Maj D K
Harwell, LtCol J A, jr
Harwood, Maj V R
Hayden, Maj B N
Haynes, Maj W C
Hays, LtCol R L
Hayter, Maj G H
Heard, Maj E C, jr
Hearn, Maj J L
Hegyessy, Maj Harold M, jr
Hendrickson, Maj Reuben W
Henderson, Maj J J
Henington, LtCol Henry M
Herbert, Maj D B
Hereford, Maj J P
Herrewig, Maj A P
Hertz, LtCol R J
Hessey, Maj F D
Heyl, Maj Rodney W
Highfill, Maj T N
Hilburn, Maj J E
Hill, Maj D M
Hill, Maj James L
Hinkle, Maj H L
Hinnant, LtCol R E
Hitchcock, Maj J W
Hobbs, Maj H W
Hobgood, Maj C E
Hodges, Maj F R
Hoffman, LtCol J M
Hoffman, Maj W K
Hoffmann, Maj T C
Holmes, LtCol C A
Holmes, Maj E F
Hoover, Maj H G
Horgan, LtCol M C
Horn, Maj W L
Hornsby, LtCol J D
Horridge, LtCol R M
Horvat, Maj W J
Howard, Maj H E
Howard, Maj R L
Howell, Maj J R
Howell, Maj S W
Hubbs, LtCol E H
Hubert, Maj W J
Hudson, Maj Dale G
Huffman, LtCol D L
Hughes, Maj A B
Hughes, LtCol R B
Hunter, Maj C M, jr
Hurlburt, LtCol D F
Hurley, Maj R M
Husemoller, Maj K E
Hutchison, Maj T, jr
Hutto, Maj R C, jr
Ingram, Maj V J
Ingram, Maj W R
Jackson, Maj F D
Jacobsen, Maj O F
James, Maj D, jr
James, Maj H L
Janeczek, Maj R
Jannot, LtCol G B
Johnson, Maj G A
Johnson, Maj L M, jr
Johnson, Maj R I
Johnson, Maj T B
Jones, Maj F L
Jones, Maj G W
Jones, Maj J W, jr
Jones, Maj K L
Jones, Maj L C
Jones, LtCol R W
Jones, LtCol W T
Jumper, Maj J J
Justinak, Maj C A
Kaliner, Maj J C
Kane, LtCol F X
Kane, Maj R L
Karschner, Maj D F
Keene, Maj F M, jr
Keller, LtCol E W
Kelly, Maj C E
Kelly, Maj J D
Kennedy, LtCol J J
Kernen, Maj W C
Ketelhut, Maj R H
Kidd, Maj C A
Kiely, Maj G A
Kilroy, Maj W D
Kimbrell, Maj R E, jr
King, Maj Lester S
Kirsner, Maj S W
Kiser, LtCol R W
Klosson, Maj K A M
Knutson, Maj G P
Kodis, LtCol John W
Korman, Maj J A
Kovar, LtCol Mike M
Kreider, Maj J R
Krenek, LtCol H H
Kunn, Maj Robert W
Lacey, Maj W H
Lakin, Maj C A
Lamison, Maj, R F
Lampert, Maj R C
Lancaster, Maj R D
Lancaster, Maj Roy A
Landry, Maj J F
Lane, Maj E E, jr
Lang, Maj W G

—*Continued on page 21*

Excellence in Electronics
RAYTHEON
WALTHAM 54, MASSACHUSETTS

a **new** kind of finance plan for **officers**

INTERNATIONAL BANK

DO YOU NEED $100 TO $1000?

Now you can *borrow* or *save*, wherever in the world you may be . . . without applications, credit investigation, references or co-signers . . . if you're a commissioned officer in the armed forces. You get cash *at once*.

The *new* Officers' Finance Plan of the International Bank eases financial problems *anywhere in the world*. It's like having your own friendly neighborhood bank with you . . . no matter where you may be stationed.

Get the full story. Fill in and send us the coupon below, and we'll send you a folder about this new Plan . . . and a draft form that makes this finance plan available to you *immediately*.

INTERNATIONAL BANK
1625 EYE STREET, NORTHWEST • WASHINGTON 6, D. C.

NAME & RANK _____

ADDRESS _____

_____

FORM A-56

Family Housing. Chairman Carl Vinson (D-Ga) of the House Armed Services Committee has shown sharply the folly of the policy Congress has been following during recent years in the matter of family housing for the military services. (See story on first page).

In an effort to alleviate the dire shortage of family housing without appropriating money directly for that purpose, Congress for many years guaranteed the mortgages of private builders under the Wherry Act. These private owners then rented the quarters to military personnel on previously agreed rentals and with guaranteed occupancy. The argument was that this cost the government nothing—but it has, in fact, cost the government the rental allowances which must be paid to personnel not occupying government housing.

"The Wherry house," Mr. Vinson told his committee, "costs $9,000 or less to build but we will pay $54,000 for that house in housing allowances over the 50-year period. In those cases where the owner's interest extends to 75 years, the cost to the government for one of these $9,000 houses will be $81,000, or nine times its original cost."

At the same time, the military family usually suffers a personal money loss, too, for the rentals, particularly in the case of junior commissioned officers or NCO's, is usually appreciably higher than the rental allowances.

Last year, the Congress cocked up another scheme, called the Capehart plan, whereby housing is built by private builders but occupied by military personnel who forfeit their allowances instead of renting directly. Of the Capehart housing, Chairman Vinson said:

"The period of the mortgage in most cases will probably be 25 years. The interest rate will be four per cent. A $13,500 house will therefore cost over the 25-year period $22,000 net, not including maintenance and operation. This is made up of the original $13,500 plus $8,442 interest. An appropriated fund house amortized in the same fashion, that is, with the use of $90 a month, would be paid for in 15 years and 9 months at a cost of $17,000. This cost would be made up of the original $13,500 plus $3,500 interest. The Capehart house then costs about $5,000 more than an appropriated fund house."

Mr. Vinson points out that we have some 80,000 Wherry units in the United States toward which the Government each year pays an average of $1,080, a total of $386,400,000. "If you multiply that by 60 years when we get title to the Wherry house," Mr. Vinson pointed out, "it will cost the government $5,184,000,000." . . . This is rather expensive housing for something the Government thought it was going to get for nothing!

Chairman Vinson proposes that the Government buy up the old Wherry projects so that it can own them outright at an early date.

He also feels that Congress should return to the pre-World War II plan of the government building its own family housing with assigned occupancy in lieu of rental allowances. This plan certainly would be more satisfactory to the military families and would represent a savings both to them and the Government—as THE JOURNAL has repeatedly contended over these many years.

Mr. Vinson also wants his Armed Services Committee to have jurisdiction over legislation authorizing construction of military housing. We agree. The Wherry and Capehart housing has been handled by the Banking and Currency Committees and while its members have demonstrated a commendable concern in these matters (see THE JOURNAL 18 February), there is no doubt but that the Armed Services Committee, which sees and understands the over-all military picture and the vital inter-action between such matters as family housing and military effectiveness, is the proper one to take up these projects.

Mr. Vinson speaks with experience and authority of 41 years in Congress—years during which he has given careful and understanding attention to Service legislation. We hope Congress heeds his words.

ARMY · NAVY · AIR FORCE

THE GAZETTE OF THE LAND SEA AND AIR — SPOKESMAN OF THE SERVICES SINCE 1863

JOURNAL

(ESTABLISHED 1863 AS THE ARMY AND NAVY JOURNAL)

Published Every Saturday by the

Army and Navy Journal, Inc.
1711 Connecticut Avenue Northwest
Washington 9, D. C.

LEROY WHITMAN, *Editor* — D. C. BROWN, *General Manager*

Eastern Adv. Rep.—McClanahan & Co., 295 Madison Ave., New York 17, N. Y. Phone: LEx. 2-1234.

Mid-Western Adv. Rep.— L. B. Hammond, 30 N. LaSalle St., Chicago 2, Ill. Phone: RAn. 6-1843.

WESTERN ADV. REP.—Chris Dunkle & Assoc., 3257 W. Sixth St., Los Angeles 5, Calif. Phone: DUn. 7-6149. Also San Francisco 18, 3077 Turk St. Ever-Atwater 2473.

Member Audit Bureau of Circulation.

Subscription Rates: To individual members of U. S. Services and their families: One year, $6.50; Two years, $11.50; Six months, $3.50. To civilians and organizations: One year, $8.50; Two years, $14.50; Six months, $4.50. Single copies, 25c. Foreign Postage except APO's and FPO's $1 extra.

"The Army and Navy Journal is established in the interests of no party; it will be controlled by no clique. Its independence will be absolute. Avoiding all personal and political bias, its influence will be directed solely to the inculcation of sound military ideas, and to the elevation of the public service in all its departments."—From Vol. 1, No. 1, Army and Navy Journal, August 29, 1863.

SATURDAY, 3 MARCH 1956

Loss of Generals. Announcement this week of the pending retirement of General Anthony C. McAuliffe, USA, adds another outstanding general officer to the already impressive list of seasoned leaders who will leave the Army's active list this year. This week, for example, General John E. Dahlquist, Commanding General of the Continental Army Command, and Lt. Gen. Floyd L. Parks, Commanding General of the Second Army, passed to the retired list, while General J. Lawton Collins retires this month.

All were outstanding combat leaders in World War II and all have contributed immeasurably to the unprecedented task of building and maintaining a combat-ready Army in peace time. As Commanding General of the Seventh Army and then Commander-in-Chief U. S. Army Europe, General McAuliffe has made our ground forces facing Soviet Russia in Europe probably the most formidable, alert outfit ever to be trained and maintained in peace times. General Dahlquist virtually created CONARC and with it has whipped our peace time home training program into shape against the great odds of rapid personnel turnover and shortages in men, money and material. General Parks, who commanded the first U. S. troops into Berlin, has left his mark on the large and important Second Army. General Collins added to his war laurels with a tour as chief of staff in a most critical period and then remained on active duty as Ambassador to Vietnam and later as U. S. Representative to the Military Committee and Standing Group of NATO.

The Services send their best wishes to these great soldiers who have contributed so much to their Nation and its security.

IN THE JOURNAL

10 Years Ago—Increased use of the catapult method of launching planes was foreseen by high Navy officials this week when it was disclosed that the method is particularly desirable for take-offs of both jet propelled planes and air craft of extreme weight both of which require proportionally long takeoff runs.

50 Years Ago—The War Department has asked Congress to authorize the head of a department, when useless papers have accumulated to an uncomfortable extent, to convene a board, consisting of three chiefs of bureaus, to whom shall be referred a statement of the condition and character of the books and papers deemed useless, this board to make an examination and report to the head of the department, who shall then dispose of the papers.

90 Years Ago—The number of widows, orphans and disabled soldiers now drawing annual pensions from the Government is about 97,000, without including those granted during the present month.

READERS' VIEWS

(Letters to the Editor must have author's name and address, but name will be omitted on publication if writer so states. Longer letters may be extracted for publication.)

Reserve vs. Regular Retirement

Editor, THE JOURNAL:

I cannot leave unchallenged the misstatements of fact published in THE JOURNAL of 18 February in Readers Views, titled Regular vs. Reserve Retirement, signed Colonel, USAF, Ret.

First, the Colonel states that the "equivalent" of 15 days of active duty by a Reservist qualifies him for credit for one year of active duty for retirement. Evidently, he never heard of the minimum of 50 points for a creditable year, of which only 15 are earned by active duty. He then states that Reservists can continue to earn retirement points by participating in 15-day active duty tours after reaching age 60, and add to their retirement. Of course, this is entirely erroneous. Again, he states that dual employment (he means compensation) restrictions do not apply to Reservists. A reading of paragraph 61555, Air Force Manual 173-20 will convince him otherwise.

Regarding "Problem of the home," I fail to see that this can be called an "inequity." How a Reservist spends his civilian income (on a home in this instance) and what the Regular does with his salary and allowances, certainly cannot be equalized by legislation.

Actually, there are only two factors which seriously affect differences in retirement pay of Reservists and Regulars, both of which favor the Regular. The first is constructive credit for service (the benefits of which are well known) and the promotion procedures. At present, under ROPA, no promotions are being made to Colonel and, under the policy of promoting only to position vacancies in the Reserve, there will be few promotions to Colonel in the future. No one needs to be told that a Regular will retire in no grade below Colonel.

However, the purpose of Colonel, USAF, Ret., is easily discerned—he would like to add to his retiremeent each year two and one-half per cent of his base pay (plus longevity) by accomplishing a 15-day active duty tour (based on his erroneous information that Reservists do this). I assume that he has already figured that by serving 150 days over a 10-year period, he could increase his 20 year retirement (50% or $358.80 per month) to 30 year retirement (75% or $608.40 per month) a net increase of $249.60 per month for taking a 15-day "vacation" each year at $466.74. I'm afraid the Defense and Budget would not "buy" this.

I cannot help taking exception to "the comparatively dim retirement future of the retired regular officer," when I think of the many Reserve officers, some with over 30 years of active service, who cannot even aspire to retirement in grade of Colonel. I would like to hear John Q. Public's reaction to a practically assured retirement income of a regular at a minimum (Colonel) of $608.40 per month—a dim future indeed.

RALPH F. SPAULDING,
LTCOL, USAF
COMMANDANT
2618TH AIR RESERVE CENTER

Widen the Selection Zone

Editor, THE JOURNAL:

Reference is made to the item on page 23 of THE JOURNAL of 16 Jan.—"Air Force promotes 300 to Colonel; junior man has DOR of 7 Oct. 1952" and to the issue of 18 Feb.—"Thirty new eagles" (U.S. Army cutoff date 24 April 1945).

What kind of an inspiration is it to junior officers, looking frward to 30 years of service in the U.S. Army, to see outstanding Lt. Cols. with OEI's between 135 and 150 waiting out 11 years in grade while officers with OEI's under 100 are slowly, but steadily, being promoted—some after the 3d or 4th chance in the zone?

Why can't we widen the selection zone to permit the inclusion of officers whose DOR as Lt. Col. falls in 1951 or 1952? The past ten years of service for these officers should indicate far more accurately the eventual worth of such personnel as general officers than did their two year period of WWII combat service, most of which was at the company or battalion level. It appears that the U.S. Army could take a good lesson in personnel management from its progreessive sister service.

"CURIOUS"

Seventh Army Will Test Modern Supply Plan Using Electronics and Air Delivery

BY MAJ. GEN. F. J. BROWN, USA,
Special Assistant for Parts & Maintenance, Office Deputy Chief of Staff for Logistics

THE nervousness that punctuates the world situation today has imposed farflung commitments on all the U. S. military services. The Army, for example, has forces in varying degrees in 73 foreign countries. This dispersion of our forces and the unpredictableness of our next conflict have necessitated a thorough review resulting in some drastic concept changes in Army logistics policies.

Maj. Gen. Brown

Strategic logistics is the order of the day. Agility in providing adequate logistic support wherever it is needed is the very essence of this new concept. This then is the principal objective of an intensive study of logistics policies currently undertaken by the Army in conjunction with highly trained technicians of George Washington University.

One of the more serious retarding factors in supporting today's vastly different Army, where mobility is the key, is the problem of providing supplies, and particularly repair parts, quickly.

Modern warfare makes huge depots behind the lines vulnerable. It makes cumbersome movement of supplies in combat as useless as the bow and arrow in today's nuclear world.

The Army is meeting this problem head-on in tests scheduled for this July. The Seventh Army is actually adopting such 20th century developments as electronic machines and the airlift to fill their repair parts needs. Further expansion will depend upon the evaluation of the results of this test.

The test utilizes three basic principles:

1. Stocks only fast-moving items in a theater of operation.
2. Transmits all requisitions in electrical accounting machine language.
3. Utilizes priority transportation both Air and Water.

Selective Stockage List

The development of a list of fast-moving items, referred to as a Selective Stockage List, was first started by Army Ordnance and used successfully in Korea during combat. Experience has shown that 15% of the items classified as repair parts, when stocked, will accomplish 85% of equipment maintenance requirements. Priority handling from rear echelons of items required to accomplish the remaining 15% maintenance demands assures 100% maintenance of equipment. In Seventh Army a Selective Stockage List of 51,640 repair parts will be established as compared to current theater stockage of approximately 400,000 repair parts held in USAREUR depots for the support of Seventh Army.

Reliable back-up replenishment will be assured by the establishment of distribution depots in the United States which duplicate the Selected Stockage List items carried by Seventh Army Depots, and shipment of non-stocked items direct from any United States storage locations to Seventh Army.

Starting at the lowest supply echelon in the Seventh Army (for repair parts this will be the direct support unit) all requisitions will be prepared by punching stock number, item identification and quantity into an electric accounting machine card. Transmission of the data on the card to higher supply echelons will be made by means of equipment known as the Transciever which reproduces at the receiving end exact duplicates of punched cards. Thus requisitions for items which are not stocked in the Seventh Army will be transmitted to the National Technical Service Stock Control Center in the United States in a matter of minutes where immediate shipping instructions will be issued. For items which are stocked in Seventh Army, punched card requisitions will be submitted on those items which require replenishment whenever the stock level reaches a predesignated reorder point. By utilizing electric accounting machine techniques to transmit single line item requisitions, supply action can be expedited. Further, information placed in this form permits full utilization of electronic data processing systems.

Delivery by Air

In order to completely supply all of the repair parts required by Seventh Army, it will be necessary to substitute transportation service for stockage. Delivery of all nonstocked items will be by air direct from the United States to the Seventh Army. By priority handling of requisitions and shipment of nonstocked items by air the total elapsed time from the submission of a requisition to the receipt of the item in Seventh Army will be 10 days. For replenishment stocks priority water transportation will be used. Such items will be placed in prefabricated 9,000 lb. containers and shipped by marine express, last on—first off. This method of handling will reduce current order and shipping time from 120 days to 20 days.

The Department of the Army recognizes that the heavy tonnage items such as Petroleum Products, Ammunition, Major End Items and Rations must be transported to a theater of operations by surface transportation and stocked in accordance with expected use. These items, however, are fast-moving. For the thousands of other items, one category of which is repair parts required to support an Army in the field during combat, these new principles will work and produce dramatic results.

Reduces Investment

Retention of slow-moving items in the United States and the substitution of fast delivery for stockage will reduce markedly the capital investment which is now maintained by world-wide stockage of many of the slow-moving items.

Handling of all requisitions in electric accounting machine language not only speeds up processing but also eliminates the necessity of consolidation and authorization screening which is currently being done by hand. By feeding such information into the electronic data processing systems, positive high-speed supply action will be possible.

Quantitative and item stockage will be reduced to a point where the 85% maintenance requirement of repair parts, for example, will be capable of being carried in mobile vans. This permits not only greater mobility but also makes possible greater dispersion when required.

The modern Army supply system is designed to be *Responsive* to the needs of the combat commander; *Flexible* to accommodate mobility; *Dispersed* to minimize losses from enemy action; *Efficient* to ease the drain on national resources; *Effective* to insure accomplishment of mission; *Compatible* with joint operations concept and *Expandable* for support of small or large operations.

SEEKING TROPHIES

The 28th Infantry Regiment at Ft. Carson, Colo., has an interesting problem. It has a new trophy room and no trophies.

Not that the 28th hasn't won its share of awards through the years. It has, but no records of these trophies were kept. Now, the 28th is making a concerted effort to hunt down these trophies, and anyone with knowledge of their whereabout is urged to contact the unit's leaders.

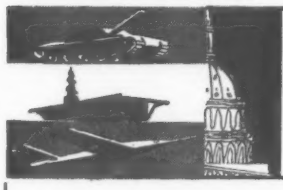

defense ON CAPITOL HILL

TWO CASUALTIES will be suffered by the House Armed Services Committee in the next session of Congress. Representatives Walter Norblad (R-Ore.) and Robert H. Mollohan (D-W. Va.) will leave to run for Governor of their respective States.

ALL RECESS APPOINTMENTS in the Army, Navy, Air Force and Marine Corps have been cleared by the Senate Armed Services Committee and approved by the Senate. Only a handful of new nominations are pending before the Committee, including a list of junior AF officers, a list of junior Army officers and a list of 33 Army generals (THE JOURNAL 25 Feb.), plus new nominations which the White House dispatched this week and which are reported in this issue.

"SWEET REASONABLENESS" was the term used by Representative Dewey Short (R-Mo.), ranking minority member of the House Armed Services Committee, to characterize the attitude of the medical and dental associations appearing before the Committee to testify on the family medical care and medical career incentives bills. He said the doctors are becoming better politicians. In the past the associations have urged that all dependent medical care be turned over to civilian medicine. Although still adhering to this view, the associations supported the new MediCare bill, and asked only that "increased emphasis" be placed on utilization of civilian facilities and services.

FREE CHOICE of medical facilities by military families was ruled out by the Armed Services Committee. If military facilities are available, Service families will continue to go there; if not, they may go to civilian hospitals.

ALTHOUGH HOLDING SOME RESERVATIONS about the family care bill, the AMA and the American Dental Association both strongly supported the career legislation for military physicians and dentists. They asked, and the Committee granted, higher salaries for medical officers than those proposed in the original MediCareer bill. The average pay of a VA specialist is over $12,000 annually, the AMA pointed out, adding that this is an income which a military physician currently "can hope to achieve only after 25 years of service and assuming that he attains the rank of colonel."

NEW CONTROVERSY has developed over the Navy's plans for an airfield at Annapolis. Last year, the Navy asked for $16.9 million to build the USNA field, but Congress refused to go along. This year the request was reduced to $4 million, but a new bug has developed. Representative Richard E. Lankford (D-Md.), member of the House Armed Services Committee, is opposed to the site which has been picked by the Navy.

THE SELECTED SITE is a 5,000 acre area near Davidsonville, Md., about 10 miles Southwest of Annapolis. Congressman Lankford said he will oppose construction of the airfield at that location because it is too close to densely populated areas, and would deprive the county of its richest farmland and of tax revenue from the property.

THE SURVIVOR BENEFITS BILL may be next up before the Senate Finance Committee. Although that group is still holding hearings on the Social Security amendments measure, other bills which were scheduled at the beginning of the session have been dispatched to the floor and the Survivor Benefits plan has moved into a more favorable spot. Since present Social Security wage credits for military personnel expire on 1 April they must be extended if the Committee has not acted on the survivor bill before that date.

Legislative Calendar

President Signed—

MERCHANT MARINE ACADEMY—HR 6043, provides for maintenance of Merchant Marine Academy. Signed 20 Feb. Public Law 415.

House Approved—

EXAMS FOR MEDICAL OFFICERS—HR 2108, repeals certain laws relating to professional examinations for promotion of medical, dental and veterinary officers of the Army and AF. Sent measure to Senate.

AUTO SHIPMENT—S 2286, provides for use of private shipping in transporting automobiles of military personnel oversas. Bill goes to conference.

OFFICIAL REGISTERS — HR 2111, authorizes Service Secretaries to publish official registers for their respective services. Sent measure to Senate.

MILITARY PROCUREMENT — HR 8710, provides changes in Armed Services Procurement Act relative to negotiated procurement. Sent measure to Senate, amended.

AERONAUTICAL RESEARCH — HR 9675, authorizes appropriations of $15.4 million for research and construction at three NACA laboratories.

Senate Approved—

PAINTINGS TO NEW ZEALAND—HR 8101, authorizes donation of 25 WWII paintings to Government of New Zealand. Sent measure to White House.

CIVIL AIR PATROL—S 1135, extends benefits of Federal Employees Compensation Act to senior members of Civil Air Patrol. Sent measure to House.

Introduced In House—

MISSING PERSONS ACT — HR 9500, Rep. Brooks (D-La.), amends and makes permanent Missing Persons Act.

CAMP STEWART—HR 9565, Rep. Preston (D-Ga.), establishes Camp Stewart, Ga., as a permanent military installation.

Introduced In Senate—

HONORARY PROMOTION — S 3286, Sen. Jackson (D-Wash.), recognizes by honorary promotion, service in either Spanish-American and WWI or service in WWI and WWII.

ERRONEOUS PAYMENTS — S 3288, Sen. Langer (R-N. D.), relieves certain veterans from liability for repayment of amounts erroneously paid to them while members of the Armed Services.

USAF CHIEF OF CHAPLAINS—S 3290, Sen. Butler (R-Md.), provides for appointment of Chief of Chaplains of the U. S. Air Force.

MEMO For Journal Readers

THE ARMY'S COMMANDING PUBLICITY during recent weeks in the guided missile field, highlighted by attention on the intermediate range Redstone, may have prompted AF CofS Twining to tell the Senate Armed Services Committee of the work his Service is doing in this field. The general observed that "we have had this weapon (IRBM) under development for some time." THEN HE ADDED: "The Redstone IRBM is a back-up to this Air Force project already underway." Some in the Army will not be enthusiastic about the use of the word "back-up."

THE BUDGET BUREAU'S INTERFERENCE in the day-to-day activities of the Armed Services, pointed out in recent issues of The Journal, was at the root of General Twining's remark to the Senate Armed Services Committee that "during this year, achieving planned readiness may not be possible, handicapped as we are by limited operation and maintenance funds. We may have a similar difficulty in fiscal year 1957 unless we get the funds requested." In the M&O field, the Air Force must clear three barriers. First, approval must be granted by DoD for budget estimates—it's reported that for FY '57, the Air Force lost over $300 million in M&O money at this initial hurdle. Then, Congress gets a crack at the Administration-approved requests. FINALLY THE AIR FORCE must sweat out the Budget Bureau, which can and does hold up money voted by Congress. General Twining says that his commanders keep asking him: "When are we going to get some relief on operation and maintenance funds."

THE ARMY'S GETTING the blues. More and more photographs reaching The Journal from posts around the world show officers attired in blues for off-duty social functions. This uniform won't be mandatory until 1958, but there seems to be unofficial "encouragement" for earlier wearing.

THE FLURRY OF STATEMENTS put out by the Services at the time of President Eisenhower's heart attack ordering commanders to make certain that military personnel take adequate leave now has a fiscal, as well as physical, aspect. The Defense Department, anxious to cut down on terminal leave payments, has ordered quarterly reports on the number of personnel who are paid for terminal leave and the average number of days for each rank. Aim is to spur Service chiefs to see that leave is taken for the purposes for which it was intended.

ARMY CofS TAYLOR, who has called for action to keep retired officers and NCO's advised of current Army plans and problems, is making it a point to meet with senior servicemen whenever he can. He is asking their assistance in getting the Army's story across to the public. (On page 20, there's a photograph of General Taylor with a group of retired generals at Ft. Sam Houston, Tex.)

THE EXPANDING ASSN. of the U. S. Army, which last year staged a widely publicized first annual conference at Ft. Benning, Ga., probably will hold the '56 session in Washington, D. C. THAT WOULD ASSURE a large attendance and strong coverage by all news media. Efforts will be made to permit officers and enlisted men attending the get-together to use quarters at nearby facilities, such as Ft. Meade, Md., and Ft. Belvoir, Va. Such action would ease the financial problem, particularly for junior officers and NCO's.

PRESIDENT EISENHOWER will be required to sign fewer papers for officer appointments and promotions in the Armed Services as a result of a new Defense Department order. The Services have been told that such lists are to be submitted not

more than once during any calendar month. IN NAMING generals and admirals, the Services are required to show the number authorized, on hand and strength after change, plus the age, proposed assignment and authorized grade for the particular job for which each officer is being named. THE CHIEF EXECUTIVE, it is to be noted, continues to nominate officers for top-level jobs without specifying the exact duty. He states merely that the officer is being named "for a position of importance and responsibility designated by me."

THE BRITISH ARMED FORCES, under heavy pressure to achieve economies, have worked out intricate cost formulas. The newly issued White Paper on Defence says in a section on the Royal Navy: "Emergencies that do not require action by aircraft carriers can be dealt with by cruisers which, because they are capable of sustained operations away from base, are the most economical units of sea power." The report notes that guided missiles will be installed in both the new cruisers and new destroyers. ROYAL NAVY RESEARCH includes work on new methods of propulsion for submarines, including use of nuclear power.

THE U.S. ARMY'S CORPORAL surface-to-surface missile will be given to the British Army this year. The White Paper does not mention anything about the 'onest John.

THE NAVY WANTS VOLUNTEERS from its officer ranks for service at the South Pole in connection with "Operation Deepfreeze." Those selected will remain on Antarctic duty until the Spring of 1958.

CONTINUED FRICTION between the Offices of the Assistant Secretaries of Defense for Research and Development (Clifford C. Furnas) and Applications Engineering (Frank D. Newbury) is evident in a new instruction from SecDef Wilson. He has decided "in order to provide for the more effective review of development projects," that the AE Assistant should have "responsibility for the review and approval of the technical aspects of development projects." THAT DECISION does not sit happy with the R&D people. The Hoover Commission, it is recalled, said that the two offices overlapped and recommended to Mr. Wilson that they be merged. INTERESTING TO NOTE is the final paragraph of the Secretary's new order, which tells the procedure to be followed should "a difference of opinion arise in connection with the foregoing action."

THE AIR FORCE'S NEED for thousands of additional Reserve airmen to meet mobilization requirements is pointed up in newly compiled statistics. They show that of a total Reserve strength in all categories of 298,000, about 147,000 are officers. Of the 151,000 airmen, only 400 are Mobilization Assignees (5050 officers); 108,600 airmen are not affiliated with specific units. THE AIR NATIONAL GUARD pcture is different; there are 57,400 airmen and 7050 officers in the 64,450-man ANG organization.

PRESTIGE OF THE ARMY'S expanding Reserve program will be enhanced by appointment of major generals to head some State Military Districts. Two years ago, a big point was made when some of these billets were elevated from colonel to brigadier general status. RESERVE LEADERS have complained in the past that many of these assignments were given to senior colonels due for early retirement.

Your Staff

U. S. ARMY ORDERS

Wilber M. Brucker—Secretary of the Army
Charles C. Finucane—Under Secretary of the Army
High M. Milton, II—Assistant Secretary (Manpower & Reserve Forces)
George H. Roderick—Assistant Secretary (Civil-Military Affairs)
Frank H. Higgins—Assistant Secretary (Logistics)
Chester R. Davis—Assistant Secretary (Financial Management)
William H. Martin—Director, Research and Development
General Maxwell D. Taylor—Chief of Staff

GENERAL OFFICERS—

Dahlquist, **Gen** John E, is ret upon appl; fr CG, CONARC, Ft Monroe, Va.
O'Daniel, **Lt Gen** John W, is retired; fr Hq Sixth Army, Presidio of San Francisco.
Parks, **Lt Gen** Floyd L, is retired, fr Ft Meade, Md.
Gard, **Maj Gen** Robert G, Ft McPherson, Ga, to USAFFE, Zama, Japan.

INFANTRY—

Lattin, **Col** John H, Ft Bragg, NC, to Stu Det ARWC, Carlisle Bks, Pa.
Greer, **Col** Fielder P, Ft Myer, Va, to USAREUR.
Belisle, **Lt Col** Maurice A, Ft Ord, Calif, to The Inf Cen, Ft Benning, Ga.
Morris, **Lt Col** Willard W, Wash, DC, to Army Sec MAAG, Vietnam, 8653d DU, Saigon, Vietnam.
Sharpe, **Lt Col** Thomas J, Wash, DC, to Army Adv Mkm Unit, CONARC 7112th SU, Ft Benning, Ga.
Perkins, **Maj** Richard A, Wash, DC, to 8277th AU Hawaiian ROTC Instr Gp, Ft Rutger, TH.
Rainey, **Maj** Francis F, Ft Benning, Ga, to 7200th GU Adv Gp, Ft Campbell, Ky.
Self, **Maj** Elbert E, (MI), Wash, DC, to Hq CONARC, Ft Monroe, Va.
McKee, **Capt** James, Kearney, NJ, to 74th RCT, Ft Devens, Mass.
Thues, **Capt** Raymond L, Monterey, Calif, to 5025th SU, CGSC, Ft Leavenworth, Kans.
Jones, **Capt** Orville H, San Francisco, to 4050th SU the Arty and GM Cen, Ft Sill, Okla.
Hale, **Capt** William L V, Little Rock, Ark, to USAREUR, Germany.
Russert, **1st Lt** Lawrence J, Warrenton, Va, to Hq and Hq Co ASA, Alaska, 8614th DU, Ft Richardson.
Reiser, **2d Lt** Kenneth W, Ft Benning, Ga, to 5th RCT, Ft Lewis, Wash.

To 1st Armd Div, Ft Polk, La

Culp, **1st Lt** Arnold D, Ft Sill, Okla.
Mye, **1st Lt** Edward F, Ft Benning, Ga.
Orrell, **1st Lt** Herman M, 3d, Las Cruces, N Mex.
McAhon, **Capt** Jack F, Wash, DC.

From Ft Rucker, Ala:

Volk, **1st Lt** W E — Yunker, **1st Lt** J L
Weaver, **1st Lt** E E, jr

To Off Stu Co, 3461st SU, Ft Rucker, Ala

From Ft Benning, Ga:

Cathey, **Capt** E A — Henry, **Capt** W H, jr
Hall, **Capt** R W — Ramsey, **2d Lt** J D

To USAREUR, France

Pokorski, **Maj** Max F, Chicago.
Rose, **Lt Col** Edward L, Ft Benning, Ga.

To USAREUR, Germany

From station indicated:

Irwin, **Lt Col** Samuel L, Ft McPherson, Ga.
Jones, **Maj** Jack I, Ft Lewis, Wash.
Cosgrove, **Lt Col** Sherman D, Los Angeles, Calif.
Lowrey, **Lt Col** Willis F, Ft Benning, Ga.
Murphy, **Maj** Thomas A, Columbus, O.
Walters, **Lt Col** Dolf W, Wash, DC.
Lage, **Lt Col** Wilbur J, Wash, DC.
Tallent, **Maj** James E, Memphis, Tenn.
Mitchell, **Maj** Fred, Ft Benning, Ga.

ARMOR—

Palmer, **Col** Francis J, San Francisco, to OACSI 8533d DU, Wash, DC.
Jones, **Lt Col** Morton McD, jr, Charlottesville, Va, to Hq Armd Forces Sp Wpn Proj 8451st DU, Wash, DC.
Sponenburgh, **Lt Col** Elston S, Governors Is, NY, to OACSI 8533d DU, Wash, DC.
Fenill, **Lt Col** Vasco J, Wash, DC, to Stu Det Hq Second Army, Ft Meade, Md, w/sta MCS, Quantico, Va.
Davis, **Maj** Eldon R, Ft Knox, Ky, to Army Sec MAAG, Germany, 7243d DU, Bonn.
Rogers, **Capt** Albert J, Ft Campbell, Ky, to 2308th-2 SU Ky NGUS ADGRU, w/sta St Mathews, Ky.
Hughes, **Capt** John B, Charlottesville, Va, to 2128th-2 SU Armd Sch, Ft Knox, Ky.
Reaser, **1st Lt** Glenn R, Ft Rucker, Ala, to 11th Armd Cav Regt, Ft Knox, Ky.

Stu Det ARWC, Carlisle Bks, Pa

From station indicated:

Trahan, **Col** Eugene A, Wash, DC.
Allen, **Col** Arthur W, jr, Wash, DC.
Boulger, **Col** Jack A, Ft Hood, Tex.
Patterson, **Col** William H, Governors Island, NY.
Hedges, **Col** Loveaire A, Ft Hood, Tex.
Wilcox, **Lt Col** Leslie R, Wash, DC.
Williams, **Lt Col** George W, Wash, DC.
Hollingsworth, **Lt Col** James F, Wash, DC.
Rogers, **Lt Col** Ralph M, West Point, NY.
Dwight, **Lt Col** William A, Wash, DC.
Cheek, **Lt Col** Andrew R, Ft McPherson, Ga.

To USAFFE

From station indicated:

Owens, **1st Lt** John K, jr, Ft Hood, Mo.
Hyatt, **Capt** Paul L, Kansas City, Mo.

To USAREUR, Germany

Tickle, **1st Lt** Robert S, Ft Hood, Tex.

From Ft Knox, Ky:

Abbott, **2d Lt** L E — Hanckel, **2d Lt** F S
Barrow, **2d Lt** T A — Hellams, **2d Lt** A D
Bartlett, **2d Lt** H M — Hendricks, **2d Lt** T E
Bobrick, **2d Lt** D S — Irby, **2d Lt** J M H
Boxley, **2d Lt** F A — Mainello, **2d Lt** J A
Boyle, **2d Lt** R D — Meyers, **2d Lt** J H
Choquette, **2d Lt** R G — Naida, **2d Lt** Louie
Cornwell, **2d Lt** F M, jr — Naiven, **2d Lt** A D
Nerlin, **2d Lt** D T
Culbertson, **2d Lt** R C — Robinson, **2d Lt** G M
Cunningham, **2d Lt** R L — Schmick, **2d Lt** W A
Selvy, **2d Lt** F D
Finfrock, **2d Lt** C E — Till, **2d Lt** R W
Gyetvan, **2d Lt** F W — Treon, **2d Lt** T K
Hadley, **2d Lt** J — Walker, **2d Lt** R F

ARTILLERY—

Shiveley, **Lt Col** Harry T, Ft Benning, Ga, to Hq CONARC 7100th SU, Ft Monroe, Va.
Sidle, **Lt Col** Winant, Ft Leavenworth, Kans, to OCOFSA 8525th DU, Wash, DC.
Gates, **Maj** Joseph, Ft Bragg, NC, to PACSO 9533d DU, Wash, DC.
Schnabel, **Maj** James F, Wash, DC, to USA Elm SHAPE, 8651st DU, Paris.
Reynolds, **Capt** Jesse F, Ft Dodge, Iowa, to 496th AAA Bn, Chicago.
Horner, **Capt** John D, Wash, DC, to OARMA, Saigon, Vietnam.
Casper, **Capt** Willie H, jr, Ft Bragg, NC, to Army Sec MAAG, Japan, 7242d DU, Tokyo.
Roshto, **1st Lt** Lawrence E, Warrenton, Va, to Hq and Hq Co the ASA TC, 8622d DU, Ft Devens, Mass.
Duffin, **2d Lt** James T, Ft Sill, Okla, to 40th FA Gp, Ft Carson, Colo.
Hall, **2d Lt** Gerald W, Arlington, Va, to Hq and Hq Co the ASA TC, 8622d DU, Ft Devens, Mass.
McDonald, **2d Lt** William A, Ft Sill, Okla, to 3d Inf Div, Ft Benning, Ga.
Montalvovargos, **2d Lt** Roberto, Ft Sill, Okla, to 3d Inf Div, Ft Benning, Ga.
Spellun, **2d Lt** Arnold, Ft Sill, Okla, to Southern European TF, Leghorn, Italy.

From Ft Bliss, Tex

Lenze, **2d Lt** Hilary J, to 505th AAA Msl Bn, Ft Tilden, NJ.
Dreybus, **2d Lt** George N, jr, 38th AAA Msl Bn, Norfolk, Va.
Cousens, **2d Lt** Theodore W, 526th AAA Msl Bn, Ft Hancock, NJ.
Boyd, **2d Lt** Phillips L, jr, 514th AAA Msl Bn, Quincy, Mass.
Broxton, **2d Lt** Stanley, jr, 514th AAA Msl Bn, Quincy, Mass.
Early, **2d Lt** James G, 526th AAA Msl Bn, Ft Hancock, NJ.

To Stu Det ARWC, Carlisle Bks, Pa

From station indicated:

Avery, **Col** James T, jr, Raleigh, NC.
Steinbacher, **Lt Col** Raymond L, Santa Barbara, Calif.
Van Court, **Col** Lloyd P, Milwaukee, Wis.

To 4th Armd Div, Ft Hood, Tex

From Ft Sill, Okla:

Eastman, **2d Lt** T B — Bindel, **2d Lt** K E

To 8th Inf Div, Ft Carson, Colo

From Ft Bliss, Tex:

Hemingway, **2d Lt** R M — Farrell, **2d Lt** G B

From Ft Sill, Okla:

Mueller, **1st Lt** Ishmael J.

To 549th AAA Bn, Thule, Greenland

Conard, **Capt** William E, Ft Hood, Tex.
Swicker, **1st Lt** Donald L, Ft Banks, Mass.

—Continued on next page

DEPARTMENT OF DEFENSE

The Hon. Dwight D. Eisenhower, Commander in Chief of the Armed Forces

Military Liaison Officer—Col. Andrew J. Goodpaster
Military Aide—Col. Robert L. Schulz, USA
Naval Aide—Cdr. Edward L. Beach, USN
Air Force Aide—Lt. Col. Wm. G. Draper, USAF

Secretary of Defense—Charles E. Wilson

Deputy Secretary of Defense—Reuben Robertson

Assistant Secretaries of Defense:

W. J. McNeil (Comptroller)
Carter Lane Burgess (Manpower, Personnel and Reserve)
Gordon Gray (International Security)
Thomas P. Pike (Supply & Logistics)
Clifford C. Furnas (Research & Development)
Frank D. Newbury (Applications Engineering)
Franklin G. Floete (Properties & Installations)
Dr. Frank B. Berry (Health & Medical)
Robert T. Ross (Legislative & Public Affairs)
General Counsel—Mansfield D. Sprague
Chairman of the Joint Chiefs of Staff—Admiral Arthur Radford, USN

MUTUAL INVESTMENT FUNDS

Quotations as of February 28, 1956

	BID	ASKED
Affiliated Fund	$ 5.99	$ 6.48
Atomic Development	14.37	15.67
Boston Fund	16.14	17.45
Broad Street Invest.	22.05	23.84
Bullock Fund	12.28	13.46
Canadia General 1954	11.85	12.81
Canadian Fund	18.29	19.79
Chemical Fund	16.17	17.49
Commonwealth Invest.	9.27	10.08
Dividend Shares	2.71	2.98
Eaton & Howard Balanced	21.58	23.07
Eaton & Howard Stock	19.64	21.00
Fidelity Fund	14.49	15.66
Fundamental Investors	15.58	17.07
Gas Industries Fund	13.96	15.26
Incorporated Investors	18.05	19.51
Investment Trust of Boston	10.23	11.08
Massachuetts Investors Trust	33.13	35.82
Massachuetts Investors Growth	9.81	10.61
Nation-Wide Balanced	19.64	21.23
National Investors	9.13	9.87
National Securities Stock	8.72	9.53
National Securities Growth	6.04	6.60
Pioneer Fund	13.68	14.87
Putnam Fund	12.77	13.81
Television-Electronics Fund	11.37	12.39
Texas Fund	8.03	8.78
Wellington Fund	26.76	29.16

Furnished weekly by:
BROWN, MADEIRA & COMPANY
Specializing in Mutual Investment Funds
ONE WALL STREET
NEW YORK 5, NEW YORK

HOW TO GET INVESTMENT FACTS

about Mutual Funds

I am interested in investing through the Mutual Fund method and would like to start a personal investment program in one or more Mutual Funds.

Please send me detailed information on a Mutual Fund which (within market risk limits) seeks the objective best defined by: (Check one)

☐ CONSERVATIVE TYPE—Capital conservation, modest income.

☐ MIDDLE-OF-THE-ROAD-TYPE—Emphasis on current income.

☐ AGGRESSIVE TYPE—Emphasis on possible growth of capital with current income secondary.

I understand that full information will be sent to me at no cost or obligation when I mail this advertisement, and that this information is to guide you. Achieving objective is not assured.

BROWN, MADEIRA & Co.
Specializing in Mutual Investment Funds
One Wall Street, New York 5, N. Y.

Name .....
Address .....
.....

don't be a TARGET

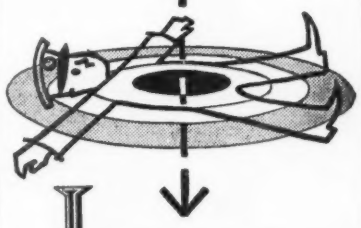

Insure your household and personal property AGAINST

- Fire or Lightning
- Wind Storm or Hail
- Burglary or Robbery
- Earthquake
- Explosion
- Vehicle
- Smoke or Smudge
- Riot or Civil Commotion
- Aircraft or Falling Objects
- Vandalism, Malicious Mischief
- Trunks, Traveling Bags, Pkgs.
- Water from Pipes or Fixtures
- Protected on Trains, Planes,
- Transportation

WITH

WORLD-WIDE COVERAGE AND SAVINGS

TO MILITARY PERSONNEL

For detailed information on coverage and great savings to you, fill in coupon below.

TO SAVE UP TO 33⅓% on AUTO INSURANCE Check Box for Detailed Information ☐ AJ

Name.....
Address.....
City.....State.....

GOVERNMENT SERVICES INSURANCE UNDERWRITERS
BOX 1116 SAN ANTONIO 5, TEXAS
Not Affiliated With The U.S. Govt.

Army Orders

From preceding page—

To Hq and Hq Co ASA, Far East, 8621st DU, Tokyo, Japan

From Ft Devens, Mass:
Hookey, **Maj** Edward M, jr.
Campbell, **Capt** Norman J, (AS).

CORPS OF ENGINEERS—

Lt Gen Samuel D Sturgis, C of E

Wagner, Lt Col Leonard A, Army Cml Cen, Md, to 9802d TU-CE Det No 1 Eastern Ocean Dist Fgn Asg, w/sta BW-8, Greenland.
Murphy, Lt Col William D, Philadelphia, to dy sta Pittsburg, NY.
Talbott, Lt Col William J, Ft Leavenworth, Kans, to USMA 8660th DU, West Point, NY.
Brotherton, Lt Col Richard W, Wash, DC, to Army Sec Am Mil Asst Staff, Yugoslavia, 8698th DU, Belgrade.
Jonah, Capt Maxwell V, Ft Belvoir, Va, to Hq and Hq Co ASA, Far East, 8621st DU, Tokyo, Japan.
Anderson, 2d Lt John S, Ft Belvoir, Va, to 9802d TU-CE Det No 1 Eastern Ocean Dist Fgn Asg, w/sta Hofn, Iceland.
Feyrer, 2d Lt James F, Ft Belvoir, Va, to 9802d TU-CE N Atlantic Div, New York, NY.
Grande, 2d Lt Willard E, Ft Belvoir, Va, to 9802d TU-CE Det 1, Eastern Ocean Dist Fgn Asg, w/sta BW-8, Greenland.

To Stu Det the Engr Sch, Ft Belvoir, Va

From station indicated:
Allen, Capt Milton, Ft Monmouth, NJ.
Brennan, Capt John W, Wash, DC.
Burtchett, Capt Howard D, Ft Campbell, Ky.
Lund, Capt Miels H, New York, NY.
Pulver, Capt Earl B, Ft Lee, Va.
Rhodes, Capt Nolan C, Wash, DC.
Robertson, Capt Claron A, jr, Wash, DC.
Stewart, Capt Wilmer D, Ft Benning, Ga.
Conner, 1st Lt Charles E, Ft Meade, Md.
Hall, 1st Lt Daniel D, Ft Benning, Ga.
Jordan, 1st Lt Pendleton A, 3d, Ft Meade, Md.
Livingston, 1st Lt Charles R, Ft Rucker, Ala.
Rorabaugh, 1st Lt William P, Wash, DC.
Savas, 1st Lt Sam M, Ft Benning, Ga.
Tripp, 1st Lt Perry D, jr, Atlanta, Ga.
Ross, Capt Blair A, jr, Lafayette, Ind.
Knipling, Capt Louis H, jr, Columbus, O.
Baez-Murphy, Capt Julio C, New Orleans.
Regan, 1st Lt Herman D, Vicksburg, Miss.
Mundy, 1st Lt Edward G, Columbus, O.
Robinson, Capt Bernard L, Wash, DC.
Rutledge, Capt John, jr, Oklahoma City, Okla.
Paquette, 1st Lt Dean R, Ft Leonard Wood, Mo.
Plunkett, 1st Lt John J, Ft Riley, Kans.
Weaver, Capt James W, St Marys, Ga.
Huber, 1st Lt Richard G, Ft Knox, Ky.
Kirts, 1st Lt Arthur L, Langley AFB, Va.
Kastner, Capt William H, Vicksburg, Miss.
Pender, Capt Frank M, Glasgow AFB, Mont.
Bennett, Capt Risden T, Ft Bragg, NC.
Johnson, Capt Richard L, Marquette, Mich.
Beard, Capt Orville S, Houston, Tex.
Jones, Capt Philip D, Ft Hood, Tex.
Bauer, 1st Lt Frank L, Ft Sheridan, Ill.
Clawson, 1st Lt James W, Ft Leonard Wood, Mo.
Cox, 1st Lt Rodney E, Granite City, Ill.
Hyde, 1st Lt James L, Albuquerque, N Mex.
Prossner, 1st Lt Theodore O, Nashville, Tenn.

From Urbana, Ill:
Snoke, Capt M D — Lombard, **1st Lt** H W
Cousins, 1st Lt J H — Schwarz, **1st Lt** R A

From Ames, Iowa:
Keyes, Maj G W — LaFleur, **1st Lt** J D, jr
Blank, Capt H L — Pazderka, **1st Lt** R J
Donovan, Capt J C — Sellers, **1st Lt** P D
Esser, 1st Lt A C — Wells, **1st Lt** R M
Ewing, 1st Lt C B — Viskochil, **Capt** R H
Frick, 1st Lt A A

From Cambridge, Mass:
Coyle, Capt H M — Krupinsky, **1st Lt** M J
Loper, Capt T C — Moffat, **1st Lt** J L
Wilson, Capt R M — Willis, **1st Lt** Edward

From Pasadena, Calif:
Hamlin, Capt F J — Romaneski, **Capt** A L
Jenkins, Capt W H, jr — Street, **Capt** St C, jr
Pettit, Capt D P

From College Station, Tex:
Charles, Capt C H — Johnson, **1st Lt** W H
Haynie, Capt O F — Minear, **1st Lt** J L
Smith, Capt H S — Thomas, **1st Lt** E C, jr

To Off Stu Co, 3461st SU, Ft Rucker, Ala

Hodgson, 2d Lt William E, Ft Benning, Ga.
Saliga, 1st Lt Richard P, Ft Campbell, Ky.

From Ft Belvoir, Va:
Kowal, 2d Lt S J — Duncan, **2d Lt** J R
Warren, 2d Lt W S, jr — Schulte, **2d Lt** F C
Hurd, 2d Lt J E

To USAFFE

Bamford, Capt Thomas F, Urbana, Ill.
Kackley, Maj Roy L, jr, College Station, Tex.

To USAREUR, France

Barry, Capt Thomas M, Chicago, Ill.
Berry, Capt Elbert D H, Chicago, Ill.
Gallaway, Capt Michael J, Ft Leonard Wood, Mo.
Shirley, **Maj** Joseph W, Ft Leonard Wood, Mo.
Ledbetter, Lt Col William R, Detroit, Mich.
Erickson, 1st Lt Victor H, Wolters AFB, Tex.
Gonzalves, **Capt** Gordon B, Ft Ord, Calif.
Lynch, **Capt** James E, Princeton, NJ.

To USAREUR, Germany

Trayers, **Capt** James L, Ft Belvoir, Va.
Izon, **Capt** George W, jr, Ft Leonard Wood, Mo.
Heimerl, **Capt** Laurence L, Ft Sam Houston, Tex.
Watson, **Lt Col** Leason K, Ft Leonard Wood, Mo.
Yates, **Maj** William H, Charleston, SC.
Beck, **Capt** Clayton M, Ft Bragg, NC.
Benson, **Capt** William J, Ft Leonard Wood, Mo.
Prather, **Capt** Robert D, Ft Leonard Wood, Mo.
Cass, **1st Lt** William H, jr, Patrick AFB, Fla.

SIGNAL CORPS—

Maj Gen James D O'Connell, C S O

Hughes, **Maj** Thomas K, Wash, DC, to 9422d TU Joint Comm Agency, Ft Ritchie, Md.
Speer, **Maj** Richard D, Wash, DC, to Army Sec MAAG, Netherlands, 7229th DU, the Hague.
Kissinger, **Capt** Harold A, Wash, DC, to Stu Det Hq Fifth Army, Chicago, w/sta Univ of Wis.
Caudle, **Capt** Robert G, jr, Cp Gordon, Ga, to USA Elm Allied Forces, Southeastern Europe, Izmir, Turkey.
Glass, **Capt** Dossie B, (AS), Ft Devens, Mass, to Hq and Hq Co ASA Europe, 8620th DU, Frankfurt, Germany.
Harrison, **Capt** Charles R, Ft Hood, to USAREUR, France.
Fultz, **1st Lt** Forrest G, Wash, DC, to Hq and Hq Co the ASA Trp Comd, 8622d DU, Ft Devens, Mass.
Craven, **1st Lt** Wayne L, Ft Rucker, Ala, to USA Elm Allied Forces, Southern Europe, Det 2, 8651st DU, Naples, Italy.
Fink, **1st Lt** Charles A, Cp Gordon, Ga, to Hq and Hq Co the ASA TC 8622d DU, Ft Devens, Mass.
Puckett, **2d Lt** Robert L, Annandale, Va, to DU Sta A Btry AAA Bn, McLean, Va; remains asg to 9584th TU Sig C Engr Lab Fld Sta 4, Ft Meade.
Patterson, **2d Lt** Donald C, Silver Spring, Md, to dy sta B Btry 36th AAA Bn, Davidsonville, Md; remains asg to 9584th TU Sig C Engr Lab Fld Sta 4, Ft Meade.
Shide, **2d Lt** Raymond L, Ft Rucker, Ala, to 141st Armd Sig Co, Ft Hood, Tex.
Walker, **2d Lt** Robert D, Ft Rucker, Ala, to 205th Sig Co, Ft Bragg, NC.
Cronk, **2d Lt** Arthur L, Ft Hood, Tex, to Hq and Hq Det 7126th AU JTF 7 Task Gp 7.2, Eniwetok Atoll, Marshall Islands.
McKie, **2d Lt** Robert G, Ft Rucker, Ala, to 9400th TU Sig C Cen, Ft Monmouth, NJ.

From Ft Monmouth, NJ

Searcy, **2d Lt** John V, 206th Sig Co, Cp Gordon, Ga.
Clark, **2d Lt** Richard B, 69th Sig Bn, Ft Meade, Md.
Jackson, **2d Lt** Victor L, 5th Inf Div, Ft Ord, Calif.
Moravek, **2d Lt** Robert G, 257th Sig Co, Cp Gordon, Ga.
Bruns, **2d Lt** George A, jr, 5th Inf Div, Ft Ord, Calif.
Plummer, **2d Lt** Floyd E, Officer Stu Co, 3461st SU, Ft Rucker, Ala.

To 9535th TU Sig C Sup Agency, Philadelphia

From Ft Monmouth, NJ:
Cook, **2d Lt** D W — Cox, **2d Lt** A L
Ontell, **2d Lt** M P

To 9470th TU Army Elct Pr Gr, Ft Huachuca, Ariz

Stephenson, **Col** Andrew D, Wash, DC.
Young, **2d Lt** Clyde L, jr, Ft Rucker, Ala.
Florko, **2d Lt** Theodore W, Ft Rucker, Ala.
Benjamin, **Lt Col** Don C, Ft Bragg, NC.

To OCSIGO, Wash, DC

Schecher, **Maj** Francis J, New Orleans, La.
Drake, **Col** Frank H, Marietta, Pa.

To Hq ASA 8600th DU, Wash, DC

From Ft Devens, Mass:
Huff, **Capt** H A — Libby, **Capt** T H

To 9600th TU Sig C TC, Cp Gordon, Ga

From Ft Monmouth, NJ:
Sanders, **2d Lt** R W — Bell, **2d Lt** B H

To 50th Sig Bn, Ft Bragg, NC

From Ft Monmouth, NJ:
Bandy, **2d Lt** B D — Marcum, **2d Lt** W F
Douphrate, **2d Lt** W L

To 7th Sig Bn (SHAPE) Paris

From station indicated:
Goodman, **1st Lt** David R, Wash, DC.
McKnight, **1st Lt** Clarence E, jr, Ft Monmouth, NJ.
Thompson, **1st Lt** Paul N, Cp Gordon, Ga.

To USAFFE

From station indicated:
McPherson, **Capt** Kenneth W, Ft Hood, Tex.
Petrash, **Capt** Edward B, Stillwater, Okla.

To USAREUR, Germany

Blum, **Capt** Cecil L, Ft Hood, Tex.
Curry, **1st Lt** Robert T, Ft Meade, Md.
Dudley, **Capt** Arthur L, Lexington, Ky.

From Ft Monmouth, NJ:
Johnston, **Maj** F J — Jordan, **2d Lt** A B
Martin, **2d Lt** B F — Dosey, **2d Lt** Wm
Cheek, **2d Lt** L M

ADJUTANT GENERAL'S CORPS—

Maj Gen John A Klein, TAG

Besly, **Lt Col** Clay A, Ft Knox, Ky, to Army Elm Iceland Def Force Dept of the Navy, 8696th DU, Keflavik, Iceland.
Duling, **Maj** Earl P, Wash, DC, to Army Elm Iceland Def Forces Dept of the Navy, 8696th DU, Keflavik.
LaFerriere, **Capt** Reed J, San Francisco, to TAGO, Wash, DC.
Jones, **Capt** Lloyd D, Ft Meade, Md, to USARAL.

To Stu Det ARWC, Carlisle Bks, Pa

From Wash, DC:
Barry, **Col** C J, jr — Field, **Col** R F

To Stu Det TAG Sch, Ft Benjamin Harrison, Ind

From Wash, DC:
LeGrange, **Maj** R M — Manfre, **Maj** J G

To USAFFE

From station indicated:
Buttner, **Col** Louis, Ft Leavenworth, Kans.
Shockey, **Lt Col** John W, Ft Harrison, Ind.
LeVant, **Maj** William S, Ft Harrison, Ind.

JUDGE ADVOCATE GENERAL'S CORPS—

Maj Gen Eugene M Caffey, TJAG

Smoak, **Lt Col** Marion H, Wash, DC, to Hq 82d Abn Div, Ft Bragg, NC.
Dailey, **Maj** Mark D, Ft Holabird, Md, to USAREUR, Germany.
Jones, **Capt** John T, West Point, NY, to 4052d SU AAA and Gm Cen, Ft Bliss, Tex.

QUARTERMASTER CORPS—

Maj Gen Kester L Hastings, QMG

Schmidt, **Lt Col** Ronald W, Wash, DC, to USARAL.
Carroll, **1st Lt** John J, Ft Devens, Mass, to 3d Armd Div, Ft Knox, Ky.
Janoski, **2d Lt** Henry V, Ft Sill, Okla, to 9135th TU QM Tng Comd, Ft Lee, Va.
Ellerbe, **2d Lt** Stephen R, Ft Bragg, NC, to USAREUR.

To Stu Det CGSC, Ft Leavenworth, Kans

From station indicated:
Cary, **Col** Victor L, Ft Bragg, NC.
Leeper, **Lt Col** Michael E, Jeffersonvile, Ind.
Morgan, **Lt Col** Reuben T, Wash, DC.
Barrett, **Maj** Laurence O, Richmond, Va.
Holman, **Maj** Jefferson T, Wash, DC.
Jackson, **Maj** Robert L, jr, Ft Benning, Ga.
Timmons, **Maj** Max E, Wash, DC.
Miller, **Capt** Ralph H, jr, Wash, DC.

From Ft Lee, Va:
Athan, **Maj** B D — Bigler, **Capt** W R
Everton, **Maj** T T — Stone, **Maj** V M

To USAREUR, France

Karzen, **2d Lt** R M, Brooklyn, NY.
Price, **2d Lt** Paul B, Lathrop, Calif.
Goshko, **2d Lt** John M, Ft Lee, Va.

To USAREUR, Germany

From station indicated:
Parks, **Capt** James F, Cp Gordon, Ga.
Ebbole, **2d Lt** Robert, Columbus, O.
Hammett, **2d Lt** Warner G, jr, Columbia, SC.
Johns, **2d Lt** Karl A, Columbus, O.
Waugh, **2d Lt** Benny R, Atlanta, Ga.
Zahrobsky, **2d Lt** George S, Auburn, Wash.
Zepp, **2d Lt** James G, Chicago, Ill.
Weber, **2d Lt** Richard J, Jeffersonville, Ind.
Hale, **Capt** Albert C, Columbus, O.

From Ft Lee, Va:
Baldecchi, **2d Lt** G A — Jones, **2d Lt** H L
Lattof, **2d Lt** W H — Knox, **2d Lt** F L
Hughes, **2d Lt** H M — Linkoff, **2d Lt** B N

FINANCE CORPS—

Maj Gen John B Hess, C of F

Wignall, **Maj** Kenneth K, Ft Harrison, Ind, to OCA 8528th DU, Wash, DC.

To USAREUR, Germany

Edgington, **1st Lt** Roger N, Ft Leavenworth, Kan.
Bradshaw, **Capt** Arthur L, Ft Wadsworth, NY.
Pepin, **Capt** Ernest A, Cambridge, Mass.

MEDICAL SERVICES—

Maj Gen Silas B Hays, SG

Medical Corps

Kehoe, **Col** Emmett L, San Francisco, to BAMC, Ft Sam Houston.
Smith, **Col** Merle E, Ft Huachuca, Ariz, to Hq First Army, w/sta 1362d SU USA Disp, Ft Totten, NY.
Green, **Lt Col** Charles R, Ft Sam Houston, Tex, to Walter Reed Army Institute of Research, WRAMC, Wash, DC.
Modrak, **Lt Col** Henry H, San Francisco, to 1262d SU AH, Ft Dix, NJ.
Gronbeck, **Lt Col** Christian, Ft Knox, Ky, to Walter Reed Army Institute of Research, WRAMC, Wash, DC.
Roberts, **Lt Col** Fred H, San Francisco, to 7071st SU AH, Ft Belvoir, Va.
Sherman, **Maj** Jacques L, jr, Ft Belvoir, Va, to USAREUR Air Returnee Cen, Frankfurt, Germany.
Kompaniez, **Maj** Eugene V, Ft McClellan, Ala, to 6513th SU Det No 18 AH, Ft MacArthur, Calif.
Wallace, **Capt** William B, Wash, DC, to 6002d SU AH, Ft Ord, Calif.
Walton, **Capt** Spencer, Ft Sam Houston, to Madigan AH, Tacoma, Wash.
Lopez, **Capt** Joseph G, Ft Bragg, NC, to William Beaumont AH, Ft Bliss, Tex.
Hopeman, **Capt** Alan R, Ft Sam Houston, to USAFFE.
Morris, **1st Lt** John A, jr, Ft Sam Houston, to Fitzsimons AH, Denver.
Winograd, **1st Lt** Eugene, Cp Claybanks, Mich, to 5040th SU USA Disp, St Louis, Med Dep, St Louis.
Olsen, **1st Lt** Ralph N, Ft Sam Houston, to Fitzsimons AH, Denver.
Elliott, **1st Lt** Jimmy J, Ft Knox, Ky, to 9955th YU William Beaumont AH, Ft Bliss.
Dwyer, **1st Lt** James H, Atlanta, Ga, to 3442d SU AH, Ft McPherson, Ga.

To Stu Det ARWC, Carlisle Bks, Pa

Cavender, **Col** Savino W, Ft Sam Houston, Tex.
Sigerfoos, **Col** Edward, Chicago.

To WRAMC, Wash, DC

Campbell, **Lt Col** Donald, Ft Riley, Kans.

From Ft Sam Houston, Tex:
Douglas, **1st Lt** W F, jr — Campbell, **1st Lt** R G
Dart, **1st Lt** L H, jr — Ford, **1st Lt** S M
Scherz, **1st Lt** R G — Baugh, **1st Lt** J H
Appleton, **1st Lt** Budd

To Letterman AH, Presidio of San Francisco

Hedberg, **Maj** Charles L, Wash, DC.

From Ft Sam Houston, Tex:
Domnitz, **1st Lt** Jack — Dirks, **Capt** K R

Dental Corps—

Maj Gen Oscar P Snyder, Chief

Becker, **Col** Walter H, Ft Sheridan, Ill, to 4005th SU, Ft Hood, Tex.
Brown, **Col** Pearson W, Ft Hood, Tex, to Stu Det ARWC, Carlisle Bks, Pa.
Cayton, **Col** Alfred M, Ft Carson, Colo, to 6006th SU, Ft Lewis, Wash.
Cook, **Col** Donald L, Ft Monmouth, NJ, to 6003d SU, Ft Ord, Calif.
O'Grady, **Col** George L, Ft Lewis, Wash, to 1301st SU, Ft Monmouth, NJ.
Winston, **Lt Col** Charles S, Ft McClellan, Ala, to 3431st SU, Ft Jackson, SC.
Axelroad, **Maj** Saul, Texarkana, Tex, to 4006th SU, Ft Sam Houston, Tex.
Lynch, **Capt** Benjamin L, Ft Sam Houston, Tex, to 9901st TU Walter Reed Inst of Research, WRAMC, Wash, DC.
Mincer, **1st Lt** Harry H, Texarkana, Tex, to 1st Armd Div, Ft Polk, La.
Dickson, **1st Lt** James R, San Francisco, to USAREUR, France.
Buchsieb, **1st Lt** Walter C, San Francisco, to USAREUR, Germany.

To 5022d SU, Ft Carson, Colo

Fisher, **Col** Earl E, Ft Lee, Va.
Logan, **1st Lt** Maurice E, Wash, DC.

To 4009th SU, Ft Polk, La

From Ft Hood, Tex:
Jewells, **1st Lt** R W — Valkavich, **1st Lt** E S
Madden, **1st Lt** I C

To Stu Det AMSS BAMC, Ft Sam Houston, Tex

From station indicated:
Ormes, **Maj** Walter M, jr, Ft Lee, Va.
Wheeler, **Capt** Warren N, Ft Carson, Colo.
Harrington, **Lt Col** Robert N, Warrenton, Va.
Shumaker, **Lt Col** Marsh E, Ft Mason, Calif.
Sondergaard, **Lt Col** Nils E, Ft Meade, Md.
Sumnight, **Lt Col** Russell W, Baltimore, Md.
Styer, **Maj** Donald J, Ft Bliss, Tex.
Thompson, **Maj** James T, Ft Hood, Tex.

Medical Service Corps—

Col Bernard Aabel, Chief

Alexander, **Lt Col** Lawrence G, Wash, DC, to BAMC, Ft Sam Houston.
Oettinger, **Maj** Vernon S, Ft Sam Houston, to 9953d TU Fitzsimons AH, Denver.
Clark, **Capt** William G, Aberdeen Pr Gr, Md, to 4052d SU USA Disp, Ft Bliss.
Adams, **Capt** Roy J, Texarkana, Tex, to 32d Med Det Brooke AMC, Ft Sam Houston.
Barton, **Capt** Jerry W, Ft Holabird, Md, to Stu Det Army Lang Sch, Presidio of Monterey, Calif.
Mikos, **Capt** Joseph W, Ft Meade, Md, to 2111th-2 SU USA Disp, Ft Holabird, Md.
Owen, **1st Lt** James G, Atlanta, Ga, to 3d Inf Div, Ft Benning, Ga.
Garza, **2d Lt** Rolando A, Ft Lee, Va, to BAMC, Ft Sam Houston.

To USAREUR, France

From station indicated:
Moreland, **Capt** J L, Ft Dodge, Iowa.
Waters, **Capt** John R, Chicago, Ill.

Army Medical Specialist Corps—

Col Harriet S Lee, Chief

Mathewson, **Capt** Eleanor H, Ft Riley, Kans, to AH 8454th DU, Sandia Base, Albuquerque, NMex.
Wood, **1st Lt** Elizabeth J, Ft Campbell, Ky, to 9901st TU Walter Reed AH, WRAMC, Wash, DC.
Lively, **2d Lt** Lorraine R, Wash, DC, to 3400th SU AH, Ft Campbell, Ky.

To 9953d TU Fitzsimons AH, Denver

Parrelia, **2d Lt** Gloria M, Ft Sam Houston.
Shievers, **2d Lt** Martha L, Wash, DC.
Fisher, **2d Lt** Eugenie, Wash, DC.

To 9963d TU, Valley Forge AH, Phoenixville, Pa.

Trainer, **2d Lt** Marilyn S, Ft Sam Houston.
Stamm, **2d Lt** Barbara E, Ft Sam Houston.

To 9956th TU Letterman AH, Presidio of San Francisco

Wise, **2d Lt** Danessa V, Wash, DC.
Kiely, **2d Lt** Jame M, Ft Sam Houston.

Army Nurse Corps—

Col Inez Haynes, Chief

Pagano, **Maj** Philomena A, Ft Sam Houston, to 1700th SU AH, Ft Devens, Mass.
Horton, **Capt** Virginia A, New York, NY, to USAREUR, Germany.
Paulson, **Capt** Isabel S, Columbus, Ohio, to 600th SU Hq, Sixth Army, Presidio of San Francisco, w/sta 6100th SU Det No 1 USA Rct Main Sta, Seattle.
Chavous, **Capt** Marion J, Phoenixville, Pa, to 3461st SU AH, Ft Rucker, Ala.
McLean, **Capt** Mary F, Tacoma, Wash, to Fitzsimons AH, Denver.
Fusselman, **Capt** Gladys L, Ft Hood, Tex, to BAMC, Ft Sam Houston.
Fore, **Capt** Claudia L, Ft Sam Houston, Tex, to 3461st SU AH, Ft Rucker, Ala.
Vance, **1st Lt** Vivian J, Ft Sam Houston, Tex, to 5017th SU AH, Ft Leonard Wood, Mo.

ORDNANCE CORPS—

Maj Gen E L Cummings, C of Ord

Anderson, **Lt Col** Lewis M, Atlanta, Ga, to 9330th TU Redstone Arsenal, Huntsville, Ala.
Diesel, **Capt** Halbert M, Ft Sam Houston, Tex, to Arctic Test Br 7107th SU CONARC, Ft Greely, Alaska.
Lyon, **Capt** Donald S, Lincoln, Nebr, to Southern European TF, Leghorn, Italy.
Murray, **2d Lt** Harold J, Sidney, Nebr, to 9377th TU Army Ballistics Msl Agency, Redstone Arsenal Huntsville, Ala.
Newman, **2d Lt** Donald F, Watertown, Mass, to 9311th TU Boston Ord Dist, Boston.
Meyer, **2d Lt** Martin, Boston, to 9387th TU, Watertown Arsenal, Mass.
Hewbill, **2d Lt** James P, Ft Leonard Wood, Mo, to USAREUR, France.

From Aberdeen Pr Gr, Md

To station indicated:

Turkovich, **2d Lt** Albert A, 9393d TU White Sands Pr Gr, Las Cruces, NMex.
Stich, **2d Lt** Lawrence P, 9351st TU New York Ord Dist, New York, NY.
Mann, **2d Lt** Richard O, 9352d TU Ord Sch, Redstone Arsenal, Huntsville, Ala.

To Stu Det CGSC, Ft Leavenworth, Kans

From station indicated:

Ellis, **Lt Col** Vincent H, West Point, NY.
Greeley, **Lt Col** Donald H, Aberdeen Pr Gr, Md.
Napper, **Lt Col** Frank E, Las Cruces, NMex.
Parsons, **Lt Col** George E, jr, Aberdeen Pr Gr, Md.
Puetz, **Lt Col** William M, Yuma, Ariz.
Steiger, **Lt Col** William A, Aberdeen Pr Gr, Md.
Whitmore, **Lt Col** Harry E, Las Cruces, NMex.
Black, **Maj** Joesph E, Wash, DC.
Chessnoe, **Maj** Michael, Ft McPherson, Ga.
Isaacs, **Maj** Alvin C, Albuquerque, NMex.
Smith, **Maj** Robert M, Wellesley Hills, Mass.
Wilson, **Maj** Francis H, Amarillo, Tex.

To USAREUR (Germany)

From station indicated:

Adams, **Lt Col** Howard G, Ft Meade, Md.
Noel, **Lt Col** Fred V, San Antonio, Tex.
Rotharmel, **Lt Col** Samuel B, Washington, DC.
Kuffner, **Maj** John E, Sandia Base, NMex.
Grazier, **1st Lt** Arthur P, Ft Knox, Ky.
McCollim, **1st Lt** Lawrence R, Chambersburg, Pa.

From Aberdeen Pr Gr, Md:

Sims, **1st Lt** E W — Belet, **1st Lt** W F

CHEMICAL CORPS—

Maj Gen William M Creasy, C Cml O

Willmann, **Lt Col** William G, Baltimore, to 9700th TU OCCMLO, Wash, DC.
Treadaway, **Capt** Stephen T, Baltimore, Md, to 9726th TU Atlanta Cml Proc Dist, Atlanta, Ga.

To Stu Det ARWC, Carlisle Bks, Pa

From Chicago:

Wiken, **Lt Col** A O — Barksdale, **Col** S S

To Stu Det CGSC, Ft Leavenworth, Kans

From station indicated:

Cook, **Lt Col** Truman F, Wash, DC.
Fraser, **Lt Col** Joseph J, jr, Army Cml Cen, Md.
Morgan, **Lt Col** Charles A, jr, Ft McClellan, Ala.
Wells, **Maj** Forest O, Pine Bluff, Ark.

CHAPLAINS CORPS—

Maj Gen Patrick J Ryan, C of C

Fenton, **Lt Col** Bernard J, Ft Monroe, Va, to Stu Det ARWC, Carlisle Bks, Pa.
Spivack, **1st Lt** Harold, Ft Riley, Kans, to USAREUR, France.

TRANSPORTATION CORPS—

Maj Gen Paul F Yount, C of T

Cliffe, **Col** Robert A, Wash, DC, to Dy sta Ft Eustis, Va; officer remains asg to Trans Tng Comd, Ft Eustis, Va.
Venable, **Lt Col** Charles P, Wash, DC, to Stu Det Second Army, Ft Meade, w/sta MCS, Quantico, Va.
Schopper, **Lt Col** Walter P, Ft Mason, Calif, to 502d Trans Det, Seattle Army Terminal, Seattle.
Houlson, **Lt Col** Keith H, Wash, DC, to USAFFE.
Berliner, **Maj** Orval S, Ft Meade, Md, to Hq and Hq Co ASA Europe, 8620th DU, Frankfurt, Germany.

From Ft Eustis, Va

Gragg, **2d Lt** Richard O, 3512th SU Charleston Trans Disp, North Charleston, SC.
Sullivan, **2d Lt** Cornelius F, 14th Trans Co, Ft Monroe, Va.
McMurray, **2d Lt** Joseph H, to 9223d TU Trans Arctic Gp, Thule, Greenland.

To Off Stu Co, 3461st SU, Ft Rucker, Ala

Davis, **2d Lt** Michael — Kehew, **2d Lt** Donal

To Stu Det ICAF, Ft Lesley J McNair, DC

From station indicated:

Ward, **Lt Col** Robert H, Ft Eustis, Va.
Dukes, **Lt Col** Dan K, jr, Ft McPherson, Ga.

To Stu Det ARWC, Carlisle Bks, Pa

From station indicated:

Neely, **Col** Robert B, Wash, DC.
Brown, **Lt Col** James H, Ft Bragg, NC.
Gee, **Lt Col** William C, Ft Eustis, Va.
Waggoner, **Lt Col** Edward F, Wash, DC.

To 29th Trans Co, Ft Hood, Tex

From Ft Eustis, Va:

Hermann, **2d Lt** R M — Ryan, **2d Lt** R J

To 64th Trans Co, Ft Sill, Okla

From Ft Rucker, Ala:

Billman, **1st Lt** E L — Dasch, **Capt** W E

To USAREUR, Germany

From station indicated:

Anthou, **2d Lt** George E, Ft Eustis, Va.
Williams, **Capt** James H, Ft Benning, Ga.

MILITARY POLICE CORPS—

Maj Gen William H Maglin, PMG

Hawkins, **Lt Col** Royce V, Ft Devens, Mass, to Hq ASA 8600th DU, Wash, DC.
Hubert, **Maj** Enrique J, Jacksonville, Fla, to Stu Det Hq Third Army, Ft McPherson, Ga.
Vannote, **Maj** Harry T, Somerville, NJ, to USAREUR, Germany.

To Stu Det CGSC, Ft Leavenworth, Kans

From station indicated:

Spillner, **Lt Col** Siegfried H, Ft McPherson, Ga.
Lundquist, **Maj** Roy W, Wash, DC.
Weller, **Maj** Irwin V A, Wash, DC.

WOMEN'S ARMY CORPS—

Col Irene O Galloway, Director

Odbert, **Lt Col** Lucille G, Ft McClellan, Ala, to ODCSLOG 8535th DU, Wash, DC.
Sobel, **Maj** Min, Ft Carson, Colo, to 9211th TU Brooklyn Army Terminal, Brooklyn.
Manning, **Capt** George H, Brooklyn, to 3460th SU WAC Cen, Ft McClellan, Ala.
Long, **1st Lt** Alice A, Ft Meade, Md, to USA Elm, SHAPE, 8651st DU, Paris.

To USAREUR, Germany

Kimpton, **Lt Col** Margaret A, Wash, DC.
Lee, **1st Lt** Laurie A, Ft Leonard Wood, Mo.

CHIEF WARRANT OFFICERS—

Freeman, **W-3** James E, Ft Hood, Tex, to 31st Ord Det, Cp Hanford, Wash.
Stafford, **W-2** Charles E, Waltham, Mass, to Fin Disb Sec, Ft Harrison, Ind.
Langton, **W-3** Luther L, Ft Hood, Tex, to 1st Armd Div, Ft Polk, La.
Curry, **W-2** William M, Wash, DC, to 2101st-1 SU AH, Ft Meade, Md.
Lorance, **W-2** Cecil J, Ft Leonard Wood, Mo, to 8th Inf Div, Ft Carson, Colo.
Volkers, **W-2** Lolita M, San Francisco, to 1264th SU Pers Cen, Hq and Hq Co, Ft Dix, NJ.
Young, **W-2** Calvin, Ft Winfield Scott, Calif, to 532d FA Obsr Bn, Ft Sill, Okla.
Ollev, **W-3** Cornelius C, Ft Eustis, Va, to 1207th SU, Ft Slocum, NY.
Harvey, **W-3** Clyde E, Wash, DC, to Southern European TF, Leghorn, Italy.
Nicholson, **W-2** Frederick C, Ft Bragg, NC, to USAFFE.
Walsh, **W-2** Ellwyn C, Killeen Base, Tex, 9399th TU Ord Dep Unit Sandia Base, Albuquerque, NMex.

To USAREUR, France

Wise, **W-2** John W, Ft Meade, Md.
Coleman, **W-2** Raymond M, Ft Benning, Ga.
Hines, **W-2** Walter W, San Antonio, Tex.

To USAREUR, Germany

Huffman, **W-2** Artie C, Ft Sill, Okla.
Jordan, **W-2** Cecil E, White Sands Pr Gr, NMex.
Roemer, **W-2** Eugene M, San Francisco, Calif.
Rufkahr, **W-2** Cloyde B, Ogden, Utah.
Anderson, **W-2** Robert J, Ft Bragg, NC.
Michaels, **W-2** Charles B, Wolters AFB, Tex.
Brown, **W-2** David W, Ft Eustis, Va.
Carroll, **W-2** Michael L, Ft Sam Houston, Tex.
Graham, **W-2** Ronald M, Ft Baker, Calif.
Greig, **W-2** Clement C, New York, NY.
Antonelli, **W-2** Lui J, Ft Leonard Wood, Mo.
Grant, **W-2** Harold D, Killeen Base, Tex.
Manfredo, **W-2** Dominic, Ft Lewis, Wash.
Mawhar, **W-2** Lawrence F, Wolters AFB, Tex.
Mihalka, **W-2** John G, Chicago, Ill.
Shann, **W-2** William J, Killeen, Tex.
Spencer, **W-2** Ralph V, Killeen, Tex.

WARRANT OFFICERS—

Gannarelli, **W-1** James, Huntsville, Ala, to dy sta Western Elc Co, Burlington, NC; officer remains asg 9330th TU, Redstone Arsenal, Huntsville.
Tolbert, **W-1** Santford C, Huntsville, Ala, to dy sta Douglas Acft Co, Santa Monica, Calif; officer remains asg to 9330th TU, Redstone Arsenal, Huntsville.

To USAREUR, Germany

DeTemple, **W-1** Franklin H, White Sands Pr Gr, NMex.
Jones, **W-1** John F, Killeen, Tex.

RETIRED—

Nemec, **Lt Col** Godfrey B, AGC; fr Cp Stewart, Ga.
Rushing, **Capt** Adron A, Ord C, pd (60%) fr MHD USAH, Ft Hood, Tex.
Kimball, **Capt** Charles J, Sig C, pd (30%) removed from temp disab ret list and ret.

Retired Upon Application

Mapes, **Col** Roland H, Sig C; fr Ft Leavenworth, Kans.
Wallace, **Lt Col** Crisby D, Sig C; fr Cp Gordon, Ga.
Poleretcki, **Maj** Joseph, CE; fr Ft Hamilton, NY.
Ivey, **Maj** Robert U, FC; fr Ft Sill, Okla.
Brooks, **Maj** Robert R, Inf; ret in gr of Lt Col; fr Oakland, Calif.
Aiello, **Maj** Ralph P, Inf; fr 8452d DU Hq Sp Wpn Comd, Sandia Base, Albuquerque, NMex.
Wike, **Capt** David W, Sig C; fr Ft Hamilton, NY.
Bradely, **Capt** Carmon J, MPC ret in gr of Maj; fr MHD Brooke AH, Ft Sam Houston.
Marlier, **CWO, W-2** Marion P, W-4; fr Ft Mason, Calif.
Zoellner, **CWO, W-2** Max N; fr Oakland, Calif.
Thompson, **CWO, W-3** Orville H, AGC; fr Ft Ord, Calif.

OFFICERS TEMP DISAB RET LIST—

Kallberg, **Lt Col** Harry A, TC, pd (60%) fr MHD, Letterman AH, San Francisco.
Mueller, **Maj** Gustave C, MI, pd (60%) fr MHD USAH, Ft Bragg, NC.
Condon, **1st Lt** James L, Inf, pd (60%) fr MHD Walter Reed AH, Wash, DC.
Lindenfelser, **1st Lt** Ray J, Arty, pd (100%) fr MHD WRAH, Wash, DC.

OFFICERS REMOVED FROM TEMP DISAB RET LIST—

Kundracki, **1st Lt** Peter P, QMC.
Clare, **2d Lt** John J, 3d, QMC, and disch.

RESIGNED—

Jordan, **Lt Col** Irvine G, jr, MC.
Kimball, **Maj** Cecil H, MC.
McClellan, **Capt** Ruth E P, ANC.
Murphy, **1st Lt** Paul A, MPC.
Peabody, **1st Lt** Charles A, Inf.
Malmgren, **1st Lt** Alfred C, Inf.
Henry, **CWO, W-2** Ozell P, MPC.

PROMOTED IN RA—

To Major

With DR as indicated:

Geiger, Edward H, Arty, 15 Feb '56.
McClure, Paul J, jr, Armor, 16 Feb '56.
Simmons, Lionel C, MPC, 10 Feb '56.
Murrell, Hampden J, Cml C, 10 Feb '56.
Seab, James A, Inf, 11 Feb '56.
Matthews, Robert A, Inf, 11 Feb '56.
Dannenberg, Donald D, Cml C, 12 Feb '56.

With DR fr 18 Feb '56:

Dellinger, W F, jr Inf — O'Rourke, D C, Inf
Isner, A E, Inf

With DR fr 20 Feb '56:

Senior, W G, Ord C — Copmann, C J, jr, CE
Williamson, J B, Sig C — Anderson, B D, MPC
Hakala, W E, TC

RA PROMOTIONS CONFIRMED—

To Major

Brownyard, F R, Arty — Irvin, R, jr, Arty
Buehler, V M, FC — Mabry, N B, Inf
Chambers, J S, jr, Ord C — Schroeder, M F, Inf
Woelfer, C P, Inf
Crumlish, W S, CE

To Captain

Fred, Ann C, MC

To 1st Lieutenant

Miller, W W, Sig C — Knight, D B, jr, Inf
Powell, B C, Sig C — McCormack, H J, FC
Rushing, R K, Arm — McSpadden, W A, Arty
Williams, C E, Arty
Danielson, J N, Inf

To CWO, W-4

Attebery, D G, QMC — Lowe, D H, AGC
Blackman, C L, QMC — Rackley, P L, AGC
Hagman, C M, AGC — Thompson, M D, QMC
House, C O, MSC — Vitek, J R, jr, Inf

To CWO, W-3

Adams, B R, TC — Lowery, J J, AGC
Albrecht, D D, AGC — Ludden, C F, CE
Anderson, E S, AGC — Lynch, J T, MPC
Arnold, T A, AGC — Martin, W B, AGC
Ball, W N, CE — McGrath, E L, AGC
Beaudry, T A, Arm — Moore, R L, AGC
Bell, G D, MI — Palin, C A, AGC
Bornkessel, J, AGC — Parfitt, C L, FC
Brody, A P, CE — Pells, H W, AGC
Canty, W F, AGC — Pfeiffer, F L, Inf
Caverly, J R, CE — Rankin, S P, Ord C
Clegg, S E, AGC — Sanders, B, QMC
Cornelius, V Y, AGC — Shaw, W R, AGC
Eckert, T A, AGC — Snyder, H L, MI
Freshour, J E, AGC — Thrift, H S, AGC
Funk, I L, CE — Toland, Herbert, AGC
Gill, E R, CE — Turner, M H, AGC
Goodin, G W, AGC — Verga, S J, AGC
Hamrick, E N, Ord C — Vickers-Smith, J E, AGC
Heaton, W P, AGC — Wilson, J C, AGC
Hicks, C C, CE — Wright, W E, jr, AGC
Johnson, R E, AGC — Yoe, W S, AGC
Lewin, E H, MPC
Ligon, W B, Arty

To CWO, W-2

Scott, F W, AGC — Shea, E L, AGC

TEMPORARY PROMOTIONS—

To Colonel

Babbitt, P L, CE — Griggs, O B, MC
Bondshu, L T, QMC — Mueller, A L, Inf
Ciccolella, R G, Inf — Rankin, W J, JAGC
Copley, L L, Inf — Sanford, H R, Cml C
Hugins, A L, jr, Inf — Sullivan, R E, MPC
King, R W, Inf — Tyler, J E, Inf
Mataxis, T C, Inf — Williams, M L, Sig C
Miller, D J, CE — Wozney, M J, CE
Beckjord, P R, MC — Hunter, R C, jr, MC
Bornstein, J H, MC — McClain, H C, MC
Campbell, R P, MC — Neiman, W E, MC
Dubuy, C T, MC — Owen, C A, MC
Edger, H D, MC — Rogers, J T, MC
Eisner, D G, MC — Tessmer, C F, MC
Fraser, R S, MC — Vinson, H A, MC

To Captain

Abrams, F R, MC — Armstead, J W, jr, MC
Adams, J M, MC — Bauer, A R, jr, MC
Aiken, D S, DC — Brown, C M, MC
Alexander, W, DC — Brown, W C, MC
Alkire, L E, MC — Burkhalter, W E, MC
Arwood, W C, jr, MC — Caplan, H E, MC
Bergin, J J, MC — Cohen, S N, MC
Berman, S, MC — Costello, J P, DC
Bittlingmaier, W H, DC — Daniel, W T, MC
Davidsmeyer, J R, DC
Blakely, G T, MC — Jones, F M, jr, MC
Boehning, H C, MC — Jones, Q W, MC
Boehrer, P M, MC — Joy, R J T, MC
Bouzard, W C, MC — Kauffmann, P D, MC
Brace, R M, DC — Kernan, P M, jr, MC
Bundt, L D, DC — Klein, R H, DC
Burross, D C, MC — Kurth, R H, MC
Burt, H, MC — Kuttas, G, DC
Canby, J P, MC — Law, R S, DC
Carr, John, DC — Lawler, J C, MC
Castellot, J J, MC — Lewis, B W, DC
Cheitlin, M D, MC — Long, G M, MC
Chogich, J C, MC — Lovell, K E, DC
Ciluffo, W E, DC — Lovett, J T, DC
Coury, O H, MC — Maguire, P P J, MC
Cox, W A, MC — Martin, J W, DC
Crain, W O, DC — Meyer, H M, jr., MC
Dalsimer, W D, 2d, MC — Michaels, R H, MC
Davis, Q B, DC — Millar, G C, MC
Deaton, P P, MC — Morgan, F E, MC
Deubler, K F, MC — Morriss, J, jr, MC
Dew, Ronald, MC — Moum, D L, DC
Dimon, J H, 3d, MC — Noonan, C D, MC
Dobson, C W, DC — Norquist, J L, MC
Dossett, B E, jr, MC — Obradovic, D, MC
Duffield, J R, MC — Paul, P S, DC
Einarson, J, MC — Pehrson, N C, MC
Elcan, P D, DC — Pennington, C E, MC
Eshelman, A D, MC — Pettit, R R, DC
Ferguson, D S, DC — Potenza, A D, MC
Forbes, R S, MC — Premer, R F, MC
Gardenier, E D, DC — Richards, G D, MC
Gardner, J E, MC — Richardson, A W, MC
Geoghegan, T G, MC — Rodriguez, A, MC
Goldsmith, R S, MC — Ruffin, J B, MC
Gottlieb, M M, MC — Sadler, G B J, DC
Graden, E A, MC — Sanders, L W, jr, MC
Griffin, M E, jr, MC — Schoessler, R J, DC
Hagberg, C E, DC — Schonholtz, G J, MC
Hammond, W A, jr, MC — Seibert, J S, DC
Hannon, T E, DC — Shimasaki, W W, DC
Harris, W A, MC — Sky, V B, MC
Hart, R C, DC — Smith, D R, MC
Hatch, R P, MC — Smith, D M, DC
Hathaway, C R, jr, MC — Snyder, D R, MC
Held, J K, MC — Staub, N C, MC
Heil, C G, jr, MC — Storment, A M, jr, MC
Heins, D E, MC — Story, S R, MC
Herman, A E, MC — Sudan, A C, MC
Holland, C R, MC — Turcke, A F, MC
Howard, P J, MC — Turner, G L, jr, MC
Ifft, R C, MC — Walker, C J, MC
Johnson, G L, MC — Ward, W L, DC
Jones, C S, DC — Wayman, G W, MC
Baker, G I, MC — Weatherall, T J, jr, MC
Grunsten, R C, MC — Webb, T H, MC
Myers, J E, jr, MC — Weinstein, D B, MC
Akers, W A, MC — Whitington, G L, MC
Windsor, Z W, MC
Witherington, R, MC

—Continued on next page

Army Orders

From preceding page—

Wohlsen, P T, jr, DC
Wright, A G, jr, MC
Young, D L, DC
Arias, A, Inf
Domingos, W R, MC
Dusch, J G, DC
Farmer, B L, MC
Fenstermacher, J M, MC
Ferguson, J S, jr, MC
Fingerhut, A G, MC
Garnish, R A, MC
Gill, N P, MC
Gilman, G C, MC
Gonzalez, L F, MC
Grifone, J W, MC
Groshong, D L, MC
Harris, B A, MC
Hatfield, J R, MC
Hendleman, L, MC
Hendricks, H H, MC
Hittner, H R, MC
Hummel, R P, jr, MC
Jensen, W R, MC
Kelsch, R C, MC
Kenaston, T C, jr, MC
Knowles, J A, jr, MC
Knowles, W R, MC
Laycock, R, MC
Leder, A A, MC
Lichtenstein, R S, MC
Lindahl, J B, MC
Luckens, C A, jr, MC
Malooly, D A, MC
Manns, R L, MC
Mason, A D, jr, MC
McCutcheon, F B, MC
McKean, D B, MC
Miener, C A, DC
Montemayor, G, DC
Morgan, R H, MC
Niedhamer, A C, DC
Pappas, P, jr, MC
Patmont, J H, MC
Pence, E D, jr, MC
Puckett, W N, MC
Rabke, H B, MC
Reda, F A, MC
Reed, R C, DC
Rubin, R, MC
Salter, E C, MC
Scalettar, R, MC
Schafer, T L, MC
Schroeder, F F, MC
Seitzman, D M, MC
Sinrod, H S, DC
Smith, R L, MC
Sorenson, R W, MC
Spain, C A, MC
Spritz, N, MC
Stallings, H A, MC
Strickland, C E, MC
Tate, D T, MC
Taylor, W R, MC
Toovy, S, DC
Urban, F H, MC
Vogelpohl, E B, MC
Wood, R M, jr, MC

To 1st Lieutenant

Heverly, C C, CE
Austin, C W, Arty
Sikorski, B W, Sig C
Griffith, H L, jr, Inf
Ruskauff, D R, CE
Williams, H M, Inf
Gillman, C H, Inf
Hefty, E R, Inf
Sparks, H G, Inf

To CWO, W-2

Rushing, Edward C, Arty.

SEPARATIONS—

Damewood, **Lt Col** Osle C, FC
Gerry, **1st Lt** J R, Sig C
Slavin, **1st Lt** R H, FC
Losen, **1st Lt** C P, Sig C
Slade, **1st Lt** R W, Inf
Conti, **1st Lt** F W, Sig C
Williams, **1st Lt** E, Cml C
Crowley, **1st Lt** J G, CE
Ohman, **1st Lt** C R, Inf

BRANCH ASSIGNMENTS—

Fiore, **Col** Caesar F (Armor), Sig C, 9469th TSU Sig C Intel Agency, Wash, DC; trf fr Armor to Sig C.
Stratis, **Capt** S John, Inf, AFSWP; trf fr Inf to Ord C.
Smith, **1st Lt** Fred D, Inf, Hq and Hq Co, 128th Armd Ord Maint Bn Res Comd, 6th Armd Div, Ft Leonard Wood, Mo; trf fr Inf to Armor.

ADVANCED ON THE RETIRED LIST

Mason, **M/Sgt** William W, adv to 1st Lt.
Hudson, **M/Sgt** Lloyd D, adv to 1st Lt.
Corry, **M/Sgt** John E, adv to 2d Lt.
Gullett, **M/Sgt** Vernon, adv to WOJG.

EM RETIRED AND TRF TO USAR—

Cripps, **M/Sgt** H T
Hathorne, **M/Sgt** A L
Owens, **M/Sgt** H H
Mena, **Sgt** L R
Skell, **M/Sgt** P P
Atienza, **Sfc** J R
Thompson, **Sfc** V J
Wilson, **Sfc** H E
Brown, **Sgt** Ceaser
Smith, **Sgt** Robert E
Ostopko, **M/Sgt** E G
Haskins, **SP3** T C
Cockram, **Pvt** A O
Crump, **M/Sgt** V V
Echerd, **M/Sgt** P E
Kells, **M/Sgt** K C
Majors, **M/Sgt** J P
Walker, **M/Sgt** L D
Wegner, **M/Sgt** L E

ENLISTED MEN RETIRED—

Howard, **Pvt** Willie
Bowen, **Cpl** Joe M
Law, **M/Sgt** Aren W
Richard, **Sfc** Murray
Tinker, **Sgt** Allen J
Anderson, **SP3** M L
Blank, **Pvt** H J
Dilmore, **Pvt** W P A
Couch, **Pfc** B W
Turner, **Cpl** F P
Bilyeu, **Cpl** D J
Brandon, **Sfc** R W, jr
Marks, **Pfc** Edward
Baker, **M/Sgt** F V

EM ON TEMP DISAB RET LIST—

Jelley, **Pfc** J T
McKenney, **Pfc** C P
Benoun, **Pvt** David
Given, **Pvt** W F
Brunk, **SP2** J C
Payne, **SP3** C T
Waits, **SP3** Joe
Oliver, **Pvt** J O
Young, **Pfc** Isaac
Decker, **Pvt** D L
Disney, **Pvt** M B
Filippini, **Pvt** V M
Buffington, **Sfc** J E, jr
McKee, **Sfc** Zeb L
Barrentine, **Sgt** J T
Mitchell, **Pfc** E J
Turner, **M/Sgt** L H
Hood, **SP2** M P
Jones, **SP3** D O
Cartee, **Pfc** John C
Fisher, **Pfc** T W
Antoine, **Pvt** L, jr
Dugan, **Pvt** M E
Knowlton, **Pvt** C W
Call, **Sfc** Edward F
Chaney, **Sfc** M H
Linton, **SP2** R C
McMillan, **Sgt** A R
Nuthak, **SP3** Carl A
Saum, **SP3** N M

EM REMOVED FROM TEMP DISAB RET LIST—

Lewis, **Pfc** Clinton W
Mitchell, **Pvt** C F
Jones, **Pfc** Whit, jr
Atkinson, **Cpl** R H, jr
Magerr, **Pfc** A V
Martine, **Pfc** J K

U. S. AIR FORCE ORDERS

Donald A. Quarles—Secretary of the Air Force
James H. Douglas, jr.—Under Secretary of the Air Force
Dudley C. Sharp—Assistant Secretary (Materiel)
Lyle S. Garlock—Assistant Secretary (Financial Management)
Trevor Gardner—Assistant Secretary (Research & Development)
David S. Smith—Assistant Secretary (Manpower, Personnel & Reserve Forces)
General Nathan F. Twining—Chief of Staff

BRIG GENERAL

Funk, Ben I, Hq AMC, Wright-Patterson AFB, O, fr dy as Asst for Programming, AMC, fr dy sta Wright-Patterson AFB, O; to dy as Dep Dir for Ballistics Missiles, Office, Dir of Pro & Pdn, AMC, w/dy sta Western Dev Div, 409 E Manchester Blvd, Inglewood, Los Angeles.
Guyer, Lawrence M, fr Hq ConAC, Mitchel AFB, NY, fr dy as CofS, Hq ConAC; to Hq FEAF, APO 925, San Francisco, w/dy sta APO 72, San Francisco, for aprx 5 mos dy as Jr US Res Mbr & CofS, UN Mil Armistice Commission (UN Comd Component), w/aprx 4 days TDY e/r Hq FEAF, APO 925, rept on or about 15 Apr 56.

COLONEL

Lawson, George A, Offutt AFB, Nebr, to SAC ZEBRA, Paris, France, dor dy as Sr SAC Rep (DOPF, HEDSAC), NLT 15 Mar 56.

LT COLONEL

Hickox, Dan W, Offutt AFB, Nebr, to Hq FEAF, APO 925, San Francisco.

MAJOR

Saville, Wesley T, Wash, DC, to Hq, Hq Comd, USAF, Bolling AFB, DC.

Officers asg Wash, DC, to add dy as White House Aides

Bell, Walter W, jr
Keegan, George J, jr

CAPTAIN

Hollowell, John D, Bolling AFB, DC, asg add dy as White House Aide.
Spino, Frank L, Tinker AFB, Okla, to 98th Air Refueling Sq, SAC, Lincoln AFB, Nebr.
Held, Rutherford R, Offutt AFB, Nebr, to 341st Bom Wg, SAC, Abilene AFB, Tex.
Walsh, Joseph J, Griffiss AFB, NY, to 3345th Tech Tng Wg, ATRC, Chanute AFB, Ill.

2d LIEUTENANT

Fish, Jordan J, Offutt AFB, Nebr, to 379th Bom Wg, SAC, Homestead AFB, Fla.

RETIRED—

Knoll, Col Frederick P, fr Hq 506th Strat Ftr Wg, SAC, Tinker AFB, Okla.
Alexsa, Lt Col Albert J, fr Hq 2349th PERP Gp (AF), CONAC, Parks AFB, Calif.
Smith, Lt Col Lewis S, fr Hq AACS, MATS, Andrews AFB, DC.
Hayes, Lt Col John J, fr 9765th Air Res Sq, ConAC, Colorado Springs.
McDermott, Maj Chester J, in gr of Lt Col, fr 2349th PERP Gp (AF), CONAC, Parks AFB, Calif.
McGibeny, Maj Dan E, fr 3600th Fld Maint Sq, ATC, Luke AFB, Ariz.
Rose, Maj Elden L, fr 1072d Med Svc Sq, Hq Comd, USAF, Walter Reed AMC, Wash, DC.
Bluth, CWO-2 Richard E, fr Hq 813th AB Gp, SAC, Pinecastle AFB, Fla.
Harris, CWO-2 Glenn F, fr 9th Bmb Sq, Hv, SAC, Carswell AFB, Tex.

OFFICERS TO TEMP DISAB RET LIST—

Petruccelli, Maj Joseph F, fr 3750th USAFH, ATC, Sheppard AFB, Tex.

OFFICERS FR TEMP DISAB RET LIST—

Hower, Lt Col Henry H, & ret.
Steinberg, Lt Col Jack, & ret.
Zoeller, 2d Lt Gloria M, (AFNC), & ret.

RESIGNED—

Purnell, Capt (1st Lt) Harry O.
Finnegan, 1st Lt Francis P, jr.
Hayes, CWO-2 John J.

PERMANENT PROMOTIONS—

To Major

Ray, John A, w/DR 23 Jan 56.

To Captain

W/DR 1 Jan 56

Grant, A W J
Johnson, Melvin E, jr
Ourand, James R
Perry, Robert H
Turner, R A, (MSC)

W/DR 2 Jan 56

Jowdy, Frank J
Burns, Robert
Haigler, S V, jr, (MSC)

W/DR 3 Jan 56

Williams, Durwood B
Nunez, Raul

W/DR 4 Jan 56

Jones, Henry I, jr
Collins, W E, (VC)
Lancaster, J M, sr, (MC)
Turner, Huey L, jr, w/DR 5 Jan 56.

HOTEL DIRECTORY

■ WASHINGTON, D. C.

WASHINGTON, D.C.
WHEN IN WASHINGTON
You'll like
The BURLINGTON
HOTEL

10% Discount to Service Personnel
• Central Location
• Smart Lounge-Cafe
• Attractive Transient Rooms with Bath
• Furnished Apts. • Moderate Rates
Hudson S. Moses, Gen. Mgr.
1120 VERMONT AVENUE

HOTEL MARTINIQUE
SIXTEENTH STREET AT M
WASHINGTON, D. C.
Near to War & Navy Buildings
20 PER CENT REDUCTION in room rates to Service Personnel on active duty. All rooms with bath
Write Mgr. For Detailed Information

SCHOOL AND CAMP DIRECTORY

The Schools and Camps listed below are effectively equipped to care for the educational and recreational needs of the children of members of the services and this Directory is recognized as an authentic and reliable aid to service parents in solving the problem of child education. For details as to the Schools listed in this Directory address them directly or communicate with the Army Navy Air Force Journal Dept. of Education, 1711 Conn Ave., Washington 9, D. C.

ALABAMA

MARION INSTITUTE
115th year. Fully accredited Junior College and four-year College Preparatory in the heart of the Deep South. Special preparation for Army, Navy and Air Force Academies. Fully military with Senior R.O.T.C. unit. Sports. Mild climate. Careful individual attention. For viewbook write: The Registrar, Box J, Marion, Alabama.

CALIFORNIA

MT. LOWE MILITARY ACADEMY
BOYS 8-14
• Expert Supervision
• Accredited Academic Training
• Jr. Military Training, Cadet Unit Approved by State Adjutant General
• Athletic & Recreational Activities
$85 Per Month
606 W. Palm St. Altadena, Calif. SY 4-5079
Dept. A Maj. J. H. Dargin, President

DIST. OF COLUMBIA

Sullivan School
Effective and thorough preparation for West Point, Annapolis, Air Force and Coast Guard Academies, and all colleges. Catalog and record sheets with names and percentages showing our unparalleled success may be had on request. Advanced Course covering first year subjects at the Academies: W. P. & A. F. March 19; Navy April 2.
Wendell E. Bailey, USNA '34, Principal, Box J, 2107 Wyoming Ave., N. W., Washington 3, D. C.

GEORGIA

GEORGIA MILITARY ACADEMY
8 miles from Atlanta—Winter and summer school. R.O.T.C.—Highest government rating. Accredited. Prepares for all colleges and the national academies. Separate Junior School, first thru seventh grades, limited to 100 boarding cadets. Postgraduate course. Reading Clinic, completely equipped with electronic apparatus, under supervision of a reading expert. All major sports. Required attendance at gym classes. Cadets live in small groups with teachers. Moderate rates. Write Col. W. P. Brewster, College Park, Ga.

MARYLAND

SEVERN SCHOOL
Thorough preparation for colleges, technical schools, Service academies. Accredited. Grades 7-12 and one-year post-graduate. Small classes. Athletics. 43rd yr. Catalog.
Albert K. Hawkins, Box 100, Severna Park, Md.

NEW YORK

BRADEN'S Established 1883
CORNWALL-ON-HUDSON, N. Y.
Personalized preparation for West Point, Annapolis, AF Academy, and College in healthful environment. Special training course for Physical Aptitude Tests. Advanced Course in first-year subjects of the Service Academies starts 22 March.
LT. GERALD J. SULLIVAN, Ret., Principal
H. VINCENT VAN SLYKE, Executive

NEW YORK (cont.)

★ THE MANLIUS SCHOOL ★
Accredited college preparatory and 7th and 8th grade. Military ROTC. Ski platoon. Tutorial assistance included. Close supervision of study. Students grouped by scholastic ability. Fall, winter, spring sports. 125 acre campus. For "Tutorial Method" and catalog, address
ROBERT M. WEEKS, Dir. of Admissions
MANLIUS SCHOOL, MANLIUS, N. Y.

PENNSYLVANIA

VALLEY FORGE MILITARY ACADEMY
"At the Nation's Service"
One of America's Most Distinguished Military Academies. Small Classes. High School and Junior College courses. Fully accredited Arty., Cav., Infantry, Band, Senior Division ROTC. Catalog. BOX V, WAYNE, PA.

SOUTH CAROLINA

CARLISLE MILITARY SCHOOL
Develops manly men through cultivation of physical, mental, spiritual qualities. Small classes. Pre-Aviation course. Boys from 20 states. All sports. Cadet Band. Non-sectarian. Also sub-freshman dept. 7th-8th grades. Rates $850. Catalog on request.
Col. Jas. R. Risher, Headmaster, Bamberg, S. C.

VIRGINIA

FORK UNION MILITARY ACADEMY
"ONE SUBJECT PLAN"
Very best environment, fully accredited. Highest War Dept. rating. R.O.T.C. Distinguished clientele. Moderate rates. Grades 8-12. Separate Junior School. Grades 1-7.
Dr. J. C. Wicker, Box J, Fork Union, Virginia

STAUNTON MILITARY ACADEMY
In Beautiful Shenandoah Valley. Thorough college preparation; fully accredited. Individual guidance. Band. All sports. 2 gyms. Pool. Fine health record. Fireproof buildings. Separate Junior School. Illus. Catalog write Supt. S.M.A. Box W. Staunton, Va.
BASIC COURSE R.O.T.C. BY U. S. ARMY INSTRUCTORS.

Founded 1860

ST. AGNES SCHOOL
Episcopal school for girls. College prep. Boarding grades 5-12; day, kindergarten to college. 16 acre campus. Playing fields. Near Washington theatres, galleries. Student government emphasizes responsibility.
ROBERTA C. McBRIDE, HEADMISTRESS
ALEXANDRIA, VIRGINIA

Smith, Larry R, w/DR 6 Jan 56.
Anderson, Stanley L, w/DR 8 Jan 56.
Childs, Stuart R, w/DR 9 Jan 56.

W/DR 10 Jan 56

Strouhal, Rudolph C — Peer, W A, (DC)
Deas, John, w/DR 11 Jan 56.
Hinerman, w/DR 13 Jan 56.

W/DR 14 Jan 56

Durham, N B, jr — Cordingly, W E
McDonald, W L — Allman, J H, (ChC)
Schellhouse, Robert E, w/DR 15 Jan 56.

W/DR 16 Jan 56

Norris, James R — Tidwell, James E
Murphy, John J

W/DR 18 Jan 56

Segraves, Berry A, jr — Quintana, Joe R
Jones, Donald G — Sugrue, Francis J
May, Bedford D — Coleman, William D
McCafferty, F G — Nicklas, George R, jr
Ratkovich, Edward — Provance, Leonard W
Ringwald, Dale L — Morris, George H
Coe, Dewey E — Klisavage, Henry J
Thompson, John A — Gill, Gerald B
Spicer, G H, jr — Devlin, John J, jr
Howell, H H, jr — Upright, George P
Fels, Leslie R — Nichols, Jimmy L
Whitaker, B A — Johnson, Bob M
Long, Billy J — Weiss, Rueben K
Leszcz, Joseph F — Pfrang, Richard J
Roberts, Robert B — Bleau, Raymond R
Smith, Paul L — Baldwin, James E
Wright, Wilfred D — Bean, James R
Armstrong, J E, jr — Clement, L S, jr
Hughes, Arthur L — Summerlin, C G
Wray, John D — McCollum, C M, jr
Dunn, James M — Borresen, Edward W
Burnett, William R — Heath, Robert C
Starr, B F, jr — Turner, Howard D
Drew, John C — Barton, Thomas W
Daries, Stanton G

W/DR 21 Jan 56

McCabe, Joseph J — Cox, S D, jr, (MSC)
English, Ferd B, jr, w/DR 26 Jan 56.

W/DR 29 Jan 56

Calomeni, A A, (DC) — Ridgley, C D, (DC)

W/DR 30 Jan 56

Hudson, James D — Doswell, John P
Favorite, Walter B, w/DR 31 Jan 56.

To 1st Lieutenant

Ward, Kenneth A, w/DR 5 Jan 56.
Sherrod, James W, w/DR 13 Jan 56.

W/DR 14 Jan 56

Johnson, James — Herdrich, W F

W/DR 20 Jan 56

Ives, Russell B — Hoffman, Jack G
Snodgrass, R N

To CWO-3

Stoner, Don W, w/DR 16 Feb 56.
Roberts, Melvin H, w/DR 17 Feb 56.
Miller, Charles E, w/DR 20 Feb 56.
Quasnovsky, John E, w/DR 21 Feb 56.

TEMPORARY PROMOTIONS—

To Colonel

W/DR 15 Feb 56

Ingram, James W — Ross, Herbert E

W/DR 16 Feb 56

Brown, George F — Geyser, William E
Herrington, John A

W/DR 17 Feb 56

Griffin, Loyd D — Nuttall, J B, (MC)
Ray, Wilbur R — Alderson, D M, (MC)
Cooke, Guy, jr — Ellingson, H V, (MC)
Dula, Mason A — Downey, V M, (MC)
Johnson, K B, (MSC) — Nettles, J R, jr, (VC)
Henry, J R, (MC) — Gorman, H A, (VC)

W/DR 20 Feb 56

Perkin, Irving R — Dern, Arthur W
Cobb, Phillip G — Colson, William B

W/DR 21 Feb 56

Mehaffey, Nathan G — Martin, Gene I
Ledbetter, Henry F — Dresser, Cornelius S

To Lt Colonel

Sartor, Samuel O, w/DR 9 Sep 54.
Maddalena, Joe, jr, w/DR 12 Oct 55.

W/DR 15 Feb 56

Scott, Glenn D — Lancaster, Rayburn D

W/DR 15 Feb 56

Coriell, Eugene F — Claytor, Roy F
Riley, Robert B — Smith, Forest R
Meeker, Everett R — Smith, Frederick D
Glines, Carroll V, jr — Miller, Robert
Hatcher, Albert D, jr — Finley, R H, (MC)

W/DR 17 Feb 56

Munson, Robert M — Henderson, W H
Johnson, B H

W/DR 20 Feb 56

Whalen, John L — Bogan, Leon S
White, Oscar E — Moore, Donald F
Smith, Earle M — Vaughan, William R
Ryden, Reinhardt A — Britton, Wilbur R
Kirkland, Jack M — Horton, J J, (MSC)
Doran, Brendan J — Sangster, M A, (MSC)
Shearer, Richard E

W/DR 21 Feb 56

Cronin, William R — Thomas, James M
Turbak, Chester — Israelsen, Orson A
Wood, William P — Saum, Hugh H, jr
Portillo, Richard L — Phillips, H F, (MSC)
Hale, Henry A — Smith, F S, (MSC)
Richards, W W, jr

To Major

Cox, George P, w/DR 13 Oct 53.
Argersinger, James B, w/DR 18 May 55.

W/DR 15 Feb 56

Clark, Robert W — Boyer, Norval G
Getzen, Thomas W — Hitchcock, W H
Kantor, Joseph N — Wigton, Edward C
Daye, Otto W — Kuhner, G C, jr
Bennette, Charles J — Rabourn, Clarence W
Marro, Jerry — Rucker, Carl L
Sanders, Rollin R — Moeller, William F

W/DR 16 Feb 56

Allen, Franklin L — Padon, Foster E, jr
Mitchell, Robert L — Owen, Sterling E
O'Brien, Frank X — Fox, Glenn W
Pullen, John L — Shaw, Donald N
Vaughan, H H, jr — Todd, William H
Wycoff, Warren G — Filorimo, Peter J
Berthold, Oscar A — Yost, William T

W/DR 17 Feb 56

Black, J W, (MSC) — Goodman, F (MSC)
Day, Wilbur A, jr — Hancock, Robert W
Vogeley, Charles B — Thacker, C H, jr
McConkey, John J — Markham, C G
Regan, Leland E — Hadden, Perry W
Baum, Samuel I — McGovern, J M
McGrew, Lester C — Gordon, Earl H
Ryan, Robert M, jr — Bost, John L
Seward, W A, jr — Hewitt, Charles H

W/DR 20 Feb 56

Gaver, Raymond H — Papazian, Leon F
Vollmer, Charles D — Newson, B M D
Melgard, Robert B — Graves, Grover C, jr
Davison, Frederick P — Jackson, Bush M, jr
Rogers, Dan T — Janssen, Alfred M
Cook, Charles G — Baker, Bonnie V, jr
Keel, James S — Norris, Windell D
Brannon, Willard T

W/DR 21 Feb 56

Haddock, L T, jr — Moffatt, John S
Thompson, Montie, jr — Generous, Oliver E
Holley, James B — Endicott, Winfred O
Engelhardt, Daniel A — Burnett, Clifford H
Wilkins, Jesse C — Lytle, Milton E
Cobb, William A — Wald, Frederick J
Maynor, William O — Shea, Thomas F
Fish, William E — Miller, Donald E
Tillman, Ross E, jr

To Captain

Swanson, Bert R, w/DR 19 Feb 55.
Johnson, Edward W, w/DR 21 Oct 55.
Kitchens, Grady E, w/DR 15 Nov 55.

W/DR 15 Feb 56

Glassmeyer, M R, (AFNC) — Hill, Early E
McLaughlin, C F — Denton, Tommy C L
Israel, Kenneth R — Johnson, Worth R
Rehwald, William C — Person, Kenneth A
Hart, Joseph A — Perry, Victor E
McMillen, Willard F — Sbardella, Edward F
Gardner, Ralph W — Buchanan, William J
Clark, William D — Johnsrud, Clarence E
Larocca, Harry B, jr — Schulmeister, W J
Hetrick, Melvin H — Urschel, Earl E
Hornbake, William S — Rottman, Robert J
Wells, Joseph L

W/DR 16 Feb 56

Myles, R M, (AFNC) — Byrom, Richard J
Okeefe, F M, (AFNC) — Hawkins, Donald T
Chaszar, Otill A, (AFNC) — Fonnesbeck, W M
Savers, Merl E
Parton, V G(AFNC) — Robertson, Frank H
Sterling, J E, (MSC) — McCollum, William F
Voudouris, Arthur C — Berchelmann, S E
Rocap, Don W — Moses, Alonzo E, jr
Byrom, Robert M — Duryea, Cecil P, jr
Wells, Edgar M, jr — Barrett, Samuel A
Lewis, William H — Turregano, John E
Festa, Lawrence A — Collins, Richard G
Nelson, Paul B — Domin, Frank G, jr
Dendy, Stanley B — Stinson, Donald L
Smiley, Ralph E — Wiggins, Wesley W
Evans, Albert J — Hall, Harold H, jr
Jones, Edward C — Roche, John D
Parr, Gordon K — Paterson, Cameron D
Gibson, Virgil M — Word, Burrell N
Mullins, Levi P

W/DR 17 Feb 56

Vanscoy, Howard W, (MSC) — Reeves, Thomas E
Dow, Dana R
Risley, Guy H, jr — Sanger, Charles O, jr
Dempsey, William J — Dawes, George A
Pagoni, Anthony S — Shaeffer, Dean V
Porter, William A — Ellis, George B
Williford, James F — Swain, William G, jr
Andrichak, John J — Maher, Laurence, jr
Raunikar, Eugene — Worley, William W
Grainger, Joseph W — Watts, Jack K
Dugan, Earl M — Markham, G B, jr
Dyer, Thomas E — Fields, John D
White, Clay A — Bowe, Thomas M
Akeley, James T — Martin, Ralph D

W/DR 20 Feb 56

Pippitt, R G, (MSC) — Retter, Fred B, jr
Coughlin, Mary H, (AFNC) — Russon, Stanford J
Welland, Robert G
Newsom, Clara K, (AFNC) — Brooks, Walter J
Smith, Charles L, jr
Ladendorf, C B, jr — Blackmon, Leon A
Driscoll, James E, jr — Fox, Edward
Ball, John E, jr, (MSC) — Grandin, Philip P
Jeremiah, James W
Reed, M J, (AFNC) — Clark, Edward B
Thomas, Georgia M, (AFNC) — Zaroban, Richard H
Dague, Jesse R
Hitt, Franklin J — Painter, Hassell H, jr
Burdette, E, (AFNC) — McKeown, James E
Mace, L I, (AFNC) — Walker, Richard S
Page, Merwin I — Tracy, Seth E
Novosad, Joseph F — Curtis, Basil L
Watson, Ervin R — Colsten, William H
Cleary, Joseph T — Groh, George A
Redd, Howard E — Nissen, Philip N
Magargee, James D — Carrick, Paul D
Hoyt, Richard L — Becker, Robert C
Miller, Homer B — Vandendries, J E
Seale, C J — Burns, Robert E
Tracy, Fred L — Crutchfield, Lloyd E
Peck, John W — Calhoun, John W
Allbee, Robert E — Rittiger, Richard D
Slezak, Donald A — Klawa, Leonard A

W/DR 21 Feb 56

Kukcinovich, B E, (AFNC) — Curtis, Edward H
Sovocool, Wilbur J
Procyk, M, (AFNC) — Hudkins, Walter W
Low, James E — Villanueva, John E
Roberts, W B, jr — Kelwick, Carl A
Sheehan, Paul F — Levine, Bernard D
Coen, Charles J — Smith, Alvin E
Hogge, Thomas E — Fairburn, E H, jr
Maldonado, J M — Creal, Robert L
Givens, Hermon G — Randolph, W J, jr
Bell, Charles R — Tischendorf, E P
Boldi, George — Rogge, Frank D
Sydnor, Glendyn C — Winberg, Harry L
Moulton, Waldo J, jr — Risdon, Willis P

To 1st Lieutenant

Spencer, Bill T, w/DR 2 May 55.
Kleine, William L, w/DR 31 Jan 56.

REGAF PROMOTIONS CONFIRMED—

To Captain

Gahn, John W.

To 1st Lieutenant

Lubin, Michael D — Moler, Robert B

REGAF APPOINTMENTS—

In Gr of Captain

For perf of Dy as JA:

Reed, Walter D, w/DR 5 Feb 55.
Lewis, C J, w/DR 27 Feb 55.
Flusche, Max P, jr, w/DR 1 Apr 55.
Walters, Clarence D, jr, w/DR 25 Aug 55.
Dotson, James E, w/DR 5 Oct 55.

Chaplain

Sandrock, Hans E, w/DR 13 Dec 54.
Folkers, Norman G, w/DR 27 Oct 55.

Medical

W/DR 13 Dec 55

Estes, Hilliard D — Dixon, Noah M

In Gr of 1st Lieutenant

For perf of dy as JA:

Smith, George W, jr, w/DR 4 Apr 52.
Hogue, Norman K, w/DR 19 May 52.
Caulfield, James E, w/DR 10 Jul 52.
Achee, Carl E, w/DR 9 Sep 52.
Stanley, Russell A, w/DR 23 Sep 52.
Di Donato, Louis V, w/DR 24 Sep 52.

Dental

Stephens, Belton S, w/DR 1 Nov 52.

Medical

Earle, Jack L, w/DR 20 Jun 52.
Lindall, Dale R, w/DR 8 Jul 52.
Penner, Clyde E, w/DR 1 Jul 53.
Byrd, William G, w/DR 16 Oct 54.

W/DR 15 Nov 54

Reardon, Robert M — Lenyo, Ludimere
Uthe, Paul M, jr, w/DR 13 Jul 55.
Stevens, Richard D, w/DR 24 Jul 55.
Klesert, William M, w/DR 21 Aug. 55.
Bearden, Jimmy L, w/DR 22 Aug 55.
Micklavzina, Frank C, w/DR 25 Aug 55.
Hoenniger, Frederick B, w/DR 27 Aug 55.
Goodman, Duane R, w/DR 1 Sep 55.
Atkins, Marvin C, w/DR 4 Sep 55.
Brown, John C, jr, w/DR 6 Sep 55.
Bruenner, William, w/DR 7 Sep 55.

W/DR 10 Sep 55

Hutchins, Merwin L — Milliken, Frank M
Christensen, Dale C, w/DR 12 Sep 55.

W/DR 13 Sep 55

Phelps, Herbert R — Wilson, Thomas H
Tuttle, Donald L — Winchester, Ruger W
Steele, Eugene W
Murdoch, William S, w/DR 16 Sep 55.
Snyder, Bruce L, w/DR 17 Sep 55.
Luke, James A, w/DR 21 Sep 55.
Underwood, John D, w/DR 25 Sep 55.

W/DR 27 Sep 55

Wagner, John L — Lilljedahl, Robert C
Davis, Robert H, w/DR 4 Oct 55.
Pobst, Wallace J, w/DR 5 Oct 55.
Costa, Antone R, w/DR 18 Oct 55.
Suskin, Herbert J, w/DR 24 Oct 55.

W/DR 25 Oct 55

Lines, Robert J — Dahle, Virgil L
Branch, Alva G — Williams, Thomas P
Carr, Joe W — Denufrio, Philip R

W/DR 18 Nov 55

Doskey, Albert A, jr — Tomaino, Vincent J, jr
Coon, Richard D

Chaplain

Taylor, Christy M, w/DR 5 Oct 53.
Goetz, Charles T, w/DR 24 Dec 54.

Veterinary

Ganaway, James R, w/DR 1 Aug 53.

Medical Service

Price, William B, jr, w/DR 13 Dec 53.
Wagner, Donald B, w/DR 26 Aug 55.

Nurse

Kellam, Agnes L, w/DR 7 May 54.
Bates, Modena L, w/DR 17 May 54.
De Jesus-Cruz, Maria, w/DR 17 Sep 54.
Betzold, Margery E, w/DR 22 Oct 54.
Alena, Virginia M, w/DR 15 Dec 54.
Pickett, Natalie A, w/DR 10 Mar 55.
Bagley, Irene C, w/DR 13 Dec 55.

Medical Specialist

Chaska, Shirley M, w/DR 11 May 55.

In Gr of 2d Lieutenant

Medical Service

Baird, Joseph A, jr, w/DR 14 Nov 53.
Finn, Joseph J, w/DR 5 Feb 54.

W/DR 11 Feb 54

Fisher, Jackie V — Schiefer, Alfred G
Myers, Charles G, w/DR 12 Mar 54.
Hodges, James M, w/DR 15 Mar 54.
Blakeney, Joe F, w/DR 9 Jul 54.

Nurse

Pratt, Ruth A, w/DR 6 Jun 54.

Medical

Tudino, Frank A, w/DR 16 Sep 53.

Following Distinguished Mil Grads of AFROTC, now on Act Dy:

Muskat, Michael S, w/DR 12 Jul 55.

W/DR 14 Jul 55

Burris, Marvin E — Haskins, Gale L
Rutkowski, Phillip T, w/DR 2 Aug 55.
Ledbetter, Melvin N, w/DR Aug 55.
Tucker, Gordon L, w/DR 8 Aug 55.
Atkinson, Gary D, w/DR 17 Aug 55.

W/DR 18 Aug 55

Waldman, James H — Wilde, James B
Blanton, Harvey B, jr, w/DR 30 Aug 55.

W/DR 31 Aug 55

Davis, Walter R — Blair, William D
Masoner, Thayer E
Noyd, Dale E, w/DR 12 Sep 55.
Jones, Robert D, jr, w/DR 13 Sep 55.

W/DR 14 Sep 55

Will, Kenneth J — Sutton, Robert L
Griggs, Phillip D — Kunz, Richard E

W/DR 27 Sep 55

McCoy, Lelian D — Wirth, Peter C
White, Leslie W, w/DR 28 Sep 55.
Gunther, William J, w/DR 7 Oct 55.
Gandy, Ray P, w/DR 13 Oct 55.
McCambridge, John J, w/DR 15 Oct 55.
Bergstrom, Terry J, w/DR 18 Oct 55.
Franscini, Lucien S, w/DR 1 Nov 55.

W/DR 2 Nov 55

Prescott, Richard E — Cline, Joseph P
Minier, Evan R — Knapp, Byron H, 3d
Headley, Lanny J

W/DR 15 Nov 55

Zuker, Alan L — Smith, Carl R
Rudolph, Hans W, jr — Brassel, Frederick M

W/DR 16 Nov 55

Hahn, Jack — Sackschewsky, D M
Hause, Richard G
Williams, Sherman F, w/DR 17 Nov 55.
Scott, Franklin S, w/DR 20 Nov 55.
Rosenlof, Kenneth D, w/DR 27 Nov 55.

W/DR 5 Dec 55

Von Gohren, E V — Fry, Clifford F
Dwyer, Neil B

W/DR 6 Dec 55

Manns, Ralph E, jr — Cook, Peter G

W/DR 7 Dec 55

Caine, Philip D
Gawronski, Michael — Gendron, Roger J

W/DR 3 Jan 56

Frazee, Donald W — Stuart, Ronald K
Myers, Allen G, 3d, w/DR 5 Jan 56.
Hackett, Luther F, w/DR 17 Jan 56.
Stuart, Donald M, w/DR 24 Jan 56.

HONORABLY DISCHARGED—

Rhoden, Capt Ruth C
Cavenaugh, 1st Lt (2d Lt) Harriett L.
Shogi, 1st Lt Teresa M, (AFNC).
Kearby, 1st Lt June M, (AFNC).
Baugh, CWO-2 Van I.

SEPARATIONS—

Rahon, 1st Lt R D.

CORRECTION—

Nelson, Lt Col Conrad N, prev orders rel to his rsg fr Wash, DC, to Hq Fifth AF, APO 17, San Francisco, IATR "to Hq 314th ADiv, FEAF, APO 970, San Francisco."

Pound, Allan G, prev orders rel to his prom in Reg AF in gr of Capt IATR "Pound, Alan G."

Richards, A/1C William P, rel to his placement on Temp Disab Ret List IATR "Richards, S/Sgt William P."

ADVANCED ON RET LIST—

Lynch, M/Sgt Albert J, to gr of 1st Lt.

AIRMEN TRF TO AFRES & ASG INACT STATUS—

Nash, M/Sgt M J — Knowlton, S/Sgt R B
Winslow, T/Sgt R E — Hutter, M/Sgt W B
Mello, S/Sgt M B, jr — Zentko, M/Sgt Andy
Welsh, M/Sgt W F — Collins, M/Sgt G
Wingfield, M/Sgt C L — Moreland, M/Sgt L H
Hartley, S/Sgt W L

—Continued on page 26

SERVICE FAMILY NOTES

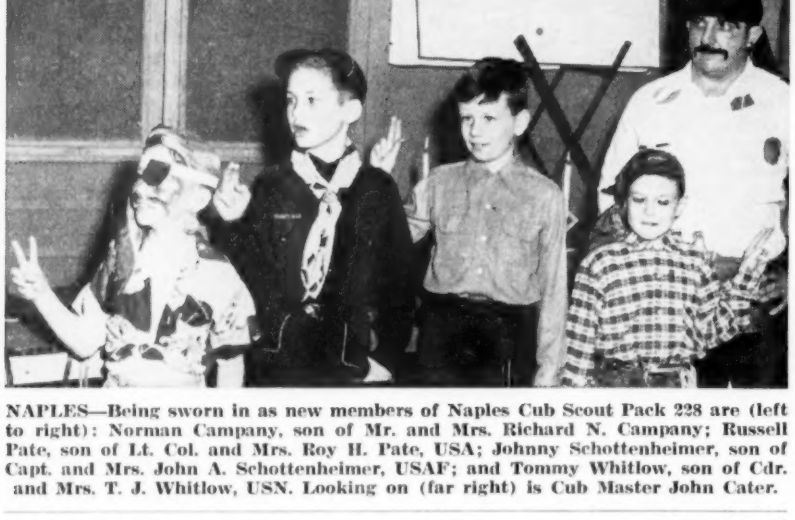

NAPLES—Being sworn in as new members of Naples Cub Scout Pack 228 are (left to right): Norman Campany, son of Mr. and Mrs. Richard N. Campany; Russell Pate, son of Lt. Col. and Mrs. Roy H. Pate, USA; Johnny Schottenheimer, son of Capt. and Mrs. John A. Schottenheimer, USAF; and Tommy Whitlow, son of Cdr. and Mrs. T. J. Whitlow, USN. Looking on (far right) is Cub Master John Cater.

MRS. Dwight D. Eisenhower will be the guest of honor at the Signal Corps Officers' Wives luncheon, to be held at the Army-Navy Country Club, on Tuesday, 6 March, at 12:30 p.m. She will be greeted by Mrs. James D. O'Connell, wife of the Chief Signal Officer, and Mrs. John R. White, the Club president.

The program will feature a fashion show to be presented by one of the Arlington, Va. shops.

Hostess for the occasion will be Mrs. Albert F. Cassevant, and her committee, which includes Signal wives, whose husbands are stationed in the Washington area, outside of the office of the Chief Signal Officer.

Reservations should be made before noon on Monday, 5 March, with Mrs. David R. Guy, 404 Blackthorne Court, Fairfax, Va. Telephone CRescent 3-2160.

Attendance will be limited to Signal wives.

There will be bridge at 10:00 for those who wish to play.

NWC Women's Club—

The Women's Club of the National War College will hold its monthly luncheon, on Wednesday, 7 March, at the Ft. McNair Officers' Club.

Mrs. Edward L. Freers, chairman of the Civilian Group, will introduce the guests of honor, Mrs. Frances P. Bolton, Congresswoman from Ohio; Mrs. Loy Henderson, wife of the Deputy Under Secretary of State; Mrs. Raymond A. Hare, wife of the Director General of the Foreign Service; and Mrs. Thomas C. Musgrave, jr., wife of Brig. General Musgrave, Deputy Director of Manpower and Organization for the Air Force. Representative Bolton will give some interesting details of her recent trip to Africa.

A centerpiece of Spring flowers with ribbons leading to lighted candles will suggest the Maypole theme. Heading the decorating committee will be Mrs. Frederick F. Janney, and the hostesses will include Mesdames James F. C. Hyde, jr., and Matthew J. Marks.

Benefit Style Show for AFOWC—

Hannah Troy, famous couturiere, will be a guest at the Air Force Officers' Wives Club benefit fashion show, to be held on Wednesday, 14 March, at 12:00 noon at the Sheraton Park Hotel.

One of Washington's leading stores will present the fashion parade, with originals from Hannah Troy's newest Spring collections, and Miss Troy, herself, donating one of her creations to the lucky winner of the door prize.

Among those at the head table will be the Club president, Mrs. Reginald C. Harmon; Mrs. Donald Quarles, wife of the Secretary of the Air Force; Mrs. Nathan Twining, Honorary President, wife of the Chief of Staff of the Air Force; and Mrs. Thomas D. White, Honorary Vice President, wife of the Vice Chief of Staff of the Air Force.

The ticket price, $4.00, includes a contribution of $1.20 to the Club welfare fund. Tickets are available to the public from Mrs. Joseph Huddleston, 1911 North Nicholas, Arlington 7. A table for ten may be reserved by calling or writing Mrs. Jack Merrell, 3308 North Glebe Rd., Arlington 7, or KENMORE 8-5053.

Army SGO Woman's Club—

The Woman's Club of the Army Surgeon General's Office has planned an interesting luncheon, to be held on Thursday, 8 March, at 12 noon, at the Ft. McNair Officers' Club, when the program will be given by a choral group from the Williamsburg Junior High School, known as "The Ninettes."

The South Arlington, Va., unit of the Club is in charge of plans and arrangements, with Mrs. John D. Medwed as chairman, assisted by Mrs. Joseph S. Cirlot, together with other members of the unit.

Army JA's Wives Club—

An American Indian theme will highlight the program and decorations at the meeting of the Army Judge Advocates' Wives' Club, at noon, on 8 March, at Patton Hall, Ft. Myer, Va. Mrs. Eugene M. Caffey, wife of The Judge Advocate General of the Army, will head the receiving line, which will form at 12:30. Luncheon will follow at 12:45.

Mr. Glenn L. Emmons, Commissioner of Indian Affairs, U. S. Department of the Interior, who will be the guest speaker, Mrs. Emmons and Mrs. Arthur MacArthur will be the honor guests.

Mrs. Roy H. Steele is the chairman for the affair, assisted by Mesdames John S. Hummel, arrangements; Jasper L. Searles, program; Warren C. Casey, transportation; John R. Turman, decorations; Albert C. Malone, publicity; Frank T. Holt, invitations and reservations; and Delphine D. Rasco, newcomers.

Mrs. Howard R. Whipple, chairman of the Army J. A.'s Wives' Bridge Club, has announced its next meeting will be held at 10:00 a. m., on 7 March, at the Ft. Myer Officers' Club.

Northern Va. DUSA Will Have Dinner Dance—

The Northern Virginia Chapter of the Daughters of the U. S. Army will be hostesses at a Dutch treat dinner dance, at 8:00 p. m., on Saturday, 10 March, at Patton Hall, Ft. Myer, Va.

Mrs. Howard E. Reed, telephone JE 2-8672, will be glad to give information on reservations to interested daughters of Army officers, prior to 8 March.

Chaplains' Wives to Hear Mr. Minderman—

The Chaplains' Wives' Club will meet on Tuesday, 6 March, at 12:30 p. m., at the Walter Reed Officers' Club.

The speaker will be Mr. Earl Minderman, who for the last few years has served as Field Liaison Officer and Director of the National Citizens' Committee for Educational Television in the United States.

Luncheon hostesses will be Mesdames M. S. Kleinberg, chairman; A. V. Bradley, F. Heather and G. Witherspoon.

TC Women's Club to Have Bavarian Night—

Members of the Transportation Corps Women's Club and their husbands will gather at Woodlawn Hall, Ft. Belvoir, Va., on Saturday evening, 10 March, at 8:30, for a Bavarian night.

Arrangements for the party are being made by Lt. Col. and Mrs. Albert B. Evans and their committee, composed of Cols. and Mesdames Fred A. Dunham, Burton E. Miles, Lt. Cols. and Mesdames Arthur C. Fillbrandt, Thomas L. Lyons, Rhoman E. Clem, Capts. and Mesdames Billy B. McPhail and Howard B. Mickey. There will be singing, dancing and a strolling accordionist as part of the program planned by the entertainment committee, headed by Capt. and Mrs. James S. Matteson. A late supper will be served.

The Home and Garden Group of the Club has an interesting day planned for 14 March, when its members will have luncheon at the Anchorage at 12 noon, followed by a tour of the old Carlyle house, Christ Church and the old Presbyterian Meeting House. Mrs. Theodore A. Rathje is in charge of arrangements, assisted by Mesdames Edwin T. Miller, R. F. D'Elosua, Thomas L. Harrigan and Marion C. Custard.

Industrial College Women's Club—

The members of the Industrial College Women's Club, in true Sadie Hawkins-Leap Year tradition, had their husbands as guests for their monthly luncheon on Thursday, 1 March, at the Ft. McNair Officers' Club.

A group of the men provided humorous entertainment under the guidance of Mrs. Glenn C. Coleman. Miss Sandy Casey, daughter of Maj. and Mrs. Henry G. Casey, sang, accompanied by a small instrumental group from the Air Force Band.

Mrs. Richard E. Figley and her decorating committee featured a St. Patrick's Day theme.

SCHOLARSHIP FOR USN-USMC DAUGHTERS

Daughters of officers of the Regular Navy and Marine Corps may now apply for a $300 tuition scholarship for college level education, it is announced by the U. S. Naval Academy Women's Club of Annapolis, Md. Applications may be had from the Bureau of Naval Personnel (Pers-G221), Navy Department, Washington 25, D. C., and from the secretary of the Naval Academy Women's Club.

The annual competitive award to be made on the basis of scholarship, character and need may also be won by a daughter of a civilian faculty member of the Naval Academy or the daughter of a retired or deceased Naval officer, with preference being given to the daughter of a deceased man.

Announcement of the recipient of the award will be made in early May.

SERVICE FOLK

Visiting in San Antonio, Tex., recently, were **MAJ. GEN.** (USA) and **MRS. MARTIN E. GRIFFIN**, who were guests of their son, **LT. M. E. GRIFFIN, JR.**, USA, and his family. . . .

MAJ. GEN. CHARLES C. CURTIS, RET., of the Pennsylvania National Guard, is now a surgical patient at the Allentown, Pa. Hospital, in Room 304. . . .

JAMES B. LAMPERT, JR., 17, son of **COLONEL** USA and **MRS. LAMPERT** of 209 Woodland Terrace, Alexandria, Va., is one of 15 High School students to win Duke University's Angier B. Duke and Regional prizes for 1956. Young Lampert is presently a senior at the George Washington High School, Alexandria. . . .

LT. COL. OLIVER W. HARRIS, Commander of the 3746th USAF Language School at Lackland AFB, Tex., attended the Chilean Air Force Day celebration, upon the invitation of the Chilean Government, recently. He was presented a plaque of Chile and given a dinner by President Ibanez and his Cabinet, with a review by the aviation cadets. . . .

CHAPLAIN (MAJ.) WILLARD A. NORTON of the 40th Arty. Group at Ft. Carson, Colo., has graduated *magna cum laude* from Burton College at Manitou Springs, Colo., with a PhD degree. . . .

LCDR. LOUIS J. PAPAS of the Patuxent River, Md., Naval Air Station, who is attending George Washington University, has been elected to Phi Beta Kappa, the national scholastic honorary fraternity. . . .

BROWNIE SCOUT TROOP NO. 13, ARLINGTON, VA., presenting its contribution to Mrs. Elwin B. Tudder, wife of Captain Tudder, USA, Arlington's Zone 4 chairman of the National Symphony Fund drive. The Troop, inspired by the Tiny Tots' Concert presented by the National Symphony, at Ft. Myer, Va., in December has worked hard for the Symphony's Sustaining Fund Drive, under its leaders, one of whom is Mrs. William G. Stotlar, wife of Lt. Colonel Stotlar, USA. Other Arlington Service wives giving time and work to the Drive are Mrs. D. W. Thornhill, wife of Commander Thornhill, USN, and Mrs. Cecil G. Furbish, wife of Major Furbish, USAF. Pictured above are (l to r, front row): Candy Burnett; Karen Joe Walker; Pamela Stotlar, daughter of Colonel and Mrs. Stotlar; and Pamela Morton. (2d row): Gail Weiner; Nancy Whitehead; Mrs. Tudder; Lois Wright; and Mary Stotlar, another daughter of Colonel and Mrs. Stotlar. (3d row): Cheryl Hunter; Kathy Hawkins; Thelma Wright; Joan Horridge, daughter of Lt. Col. (USAF) and Mrs. R. M. Horridge; and Diane Welch.

MISS CAROL ANN ISHERWOOD, who is the bride-elect of Mr. David B. Walden, is the daughter of Col. and Mrs. John A. Isherwood of Ft. Sam Houston, Tex.

MRS. HERBERT W. REUTERSHAN, daughter of Mr. and Mrs. Georges Septier of St. Jean le Blanc, France, who became the bride of 1st Lieutenant Reutershan, recently.

Photo by Max Hill Weir

MISS RUTH BURGER, whose engagement to Chaplain (1st Lt) David Stavsky, USA, has been announced by her parents, Mr. and Mrs. Herman Burger of Denver.

Service Weddings and Engagements

THE Commander of the Field Command of the Armed Forces Special Weapons Project, Sandia Base, N. Mex., RAdm. (USN) and Mrs. Frank O'Beirne announce the engagement of their daughter, Karen Gail, to Ens. Patterson Corwin Taylor, USN, son of Capt. (USN) and Mrs. A. H. Taylor of Little Creek, Va.

Miss O'Beirne, formerly of Arlington, Va., was educated in England and attended the Woman's College of the University of North Carolina, George Washington University and is now completing her senior year at the University of New Mexico. She is a member of the Kappa Kappa Gamma sorority.

Ensign Taylor attended Punahou School, Honolulu, and was graduated from the U. S. Naval Academy, in 1955. He is now assigned to the USS Northampton, a light cruiser, stationed at Norfolk, Va. His father is Commanding Officer of the U. S. Naval Amphibious Base at Little Creek.

The wedding is planned for 7 April, at St. John's Cathedral, Albuquerque.

LOCKHART-MILLER—Col. and Mrs. Victor B. Miller of Andrews AFB, Md., announce the engagement of their daughter, Judy Louise, to Lt. Franklin D. Lockhart, son of the late Mr. Lockhart and of Mrs. Joseph Hewitt of Mayo, Fla.

Wedding plans will be announced later.

KRAMM-VAN BLARCOM — Lt. Col. (USAF) and Mrs. Earl B. Van Blarcom, 601 E. Towry Drive, Midwest City, Okla., announce the engagement of their daughter, Sandra Louise, to A/2C George R. Kramm, son of Mr. and Mrs. Nicholas Kramm of Joanna, S. C.

Miss Van Blarcom attended schools in Germany, 1952-54, and is currently a senior at Midwest City High School.

Mr. Kramm is at present an Engineering Student at the University of Oklahoma.

The wedding is tentatively planned for early Summer.

TRIMBLE-KATALACK—Mr. and Mrs. John Katalack of San Diego, Calif., announce the engagement of their daughter, Lt. Dorothy Katalack, (AFNC), USAF, to Lt. Ralph Trimble, jr., USAF, both of Walker AFB, N. Mex.

The bride-to-be was graduated from the Providence Hospital School of Nursing, Detroit, and was formerly on the staff of Mercy Hospital, San Diego.

Lieutenant Trimble attended the University of Oklahoma, where he was a member of the Kappa Alpha fraternity. He was graduated from the Panhandle A&M College. His parents are residents of Sayre, Okla.

The wedding is planned for early April.

WILLIS-WHEELOCK—Mr. and Mrs. Wendell Kurtz Wheelock of Grosse Pointe, Mich., and Rancho Santa Fe, Calif., have announced the engagement of their daughter, Cynthia Ann, to Lt(jg) Richard Warren Willis, USN, son of Mr. and Mrs. Amos Glen Willis of Evanston, Ill.

Miss Wheelock attended the Grosse Pointe Country Day School and the University of Colorado, where she was a member of the Pi Beta Phi sorority.

Her fiance was graduated from the University of Colorado and is a member of the Delta Tau Delta fraternity. He is presently stationed at the Naval Air Station at San Diego.

The wedding is planned for June in Michigan.

RAMSAY-McMAHAN—The Kelly AFB, Tex. Chapel was the scene of the wedding of Miss Ellen Calhoun McMahan, daughter of Col. (USAF) and Mrs. Thomas Edward McMahan, and Lt. Alston Ramsay, jr., son of RAdm (USN) and Mrs. Ramsay, sr., of Salisbury, N. C., on the evening of 28 Feb.

Chaplain (Maj.) John W. Behnken, jr., officiated.

The bride, who was given in marriage by her father, wore a waltz-length white satin gown, designed with a lace appliqued bodice and a lace bolero with a mandarin collar. Her two-tiered fingertip illusion veil was held by a coronet of lace embroidered with seed pearls, and she carried a bouquet of lilies-of-the-valley centered with a white orchid.

Her sister, Miss Midge McMahan, was her maid of honor and only attendant. Admiral Ramsay served as his son's best man, and ushering were Messrs. Tom McMahan, brother of the bride, George Kirkland, jr., and Frank Shoup, jr.

Mrs. Ramsay was a 1955 graduate of Randolph Macon College for Women, with an A. B. degree in Art. She is a member of the Chi Omega sorority. Until her marriage, she had held the position of Art Illustrator for the Air Force at Kelly AFB. Lieutenant Ramsay was graduated from North Carolina State College at Raleigh, with a B. S. degree in Textiles, where he was a member of the Sigma Nu social and the Phi Psi textile fraternities. He has been undergoing Officers' Training at Ft. Lee, Va., since entering the Army in November 1955.

Following a wedding trip to New Orleans, Lieutenant Ramsay and his bride will be at home in Atlanta, Ga., where he has been assigned to the Atlanta General Depot.

FRENCH-DAVIS—The Ft. Knox, Ky. Chapel was the scene of the ceremony uniting in marriage Miss Betty Sue Davis, daughter of Mr. and Mrs. Lawrence O. Davis of Elizabethtown, Ky., and 2d Lt. Lawrence R. French, son of Mr. and Mrs. Jesse French, also of Elizabethtown, on the evening of 14 Feb.

Mrs. James M. Stovall was matron of honor for her sister, and the bridesmaids were Mrs. Paul Steiner, sister of the bridegroom, and Miss Alice Kinser. Master Howard Steiner, nephew of the bridegroom, was ring bearer, with little Miss Paula Steiner, the bridegroom's niece, as flower girl. The best man was Mr. Bobby MacMahan and ushering were Messrs. Steiner, Harry Spires, Sonny Miller and Stovall.

After a short wedding trip, the couple will be at home at Goodfellow AFB, Tex., where the bridegroom is now stationed.

Notes from Posts, Stations, and Bases

Andersen Officers Honored

■ **ANDERSEN AFB, GUAM, M.I.** (APO 331-SF). Two Andersen officers have received citations and been awarded the Commendation Ribbon for "meritorious service."

Brig. Gen. Nils O. Ohman, Commander Third Air Division, presented Maj. Elmer A. Dobbs and WO (jg) James J. Collier, with the decorations in a brief ceremony 20 Feb.

Major Dobbs' citation and ribbon came as a result of his "exceptional ability consistently displayed" when the 464th Troop Carrier Wing moved from Lawson AFB, Ga. to Pope AFB, N. C. Major Dobbs was also commended for his ability to completely close out the base supply functions at Lawson without one report of survey being levied or one investigation being required.

While stationed at Davis-Monthan Air Force Base, Arizona, in the 43d Periodic Maintenance Squadron, Warrant Officer Collier displayed "outstanding qualities of leadership and ability which resulted in highly successful joint maneuvers at two different staging bases."

ARDC Chief Visits

■ **LACKLAND AFB, TEX.** Lt. Gen. Thomas S. Power, USAF, Commander of Air Research and Development Command, visited the Air Force Personnel and Training Research Center, here recently.

The purpose of General Power's visit was to review with the Commander of AFPTRC, Col. Herbert N. Cowles, and his staff, the progress in the research and development program of the Center.

Accompanying General Power were Col. John M. Talbot, Chief, Human Factors Division ARDC; Col. Milton E. Godfrey, Comptroller ARDC; Col. Arnold L. Smith, Deputy Director of Personnel ARDC; Col. Lee W. Fulton, Director of Procurement ARDC; and Col. Benjamin G. Holzman, Chief, Air Weapons Division, Directorate of Research and Development.

Cadets Honored

■ **HOBOKEN, N. J.** Two outstanding Cadets of Detachment 495 at Stevens Institute of Technology, have ben announced by the Department of Air Science and Tactics. They are Cadet Lt. Col. John W. Kulp Jr., son of Mr. and Mrs. John W. Kulp of Bergenfield, N. J., and Cadet Col. Salvatore J. Curvino, son of Mr. and Mrs. Salvatore Curvino of Ft. Lee, N. J.

These two Cadets received Chicago Tribune awards for outstanding military achievement. Cadet Kulp received the gold medal and Cadet Curvino the silver medal.

Col. William McCain, USAF, is PAS and head of the Department of Air Science.

Brig. Gen. Dyer at San Diego

■ **MARINE CORPS AIR STATION, KANEOHE BAY, HAWAII.** Brig. Gen. Edward C. Dyer, USMC, commanding general of the 1st Provisional Air Ground Task Force here, is attending a series of conferences at San Diego, Calif., relative to the large scale Kauai maneuvers of the Task Force in April.

Col. Sams AFFE/Eighth Army JA

■ **SEOUL** (APO 301 SF). Headquarters, Army Forces Far East and Eighth United States Army, have announced the appointment of Col. Gerald A. Sams as Staff Judge Advocate, AFFE/Eighth Army.

The Colonel's wife, Mrs. Josephine G. Sams, resides at 224 South Maple Street (Apt. #45), Oak Park, Ill.

—Continued on next page

LT. GEN. JAMES E. MOORE, USA, commanding general of RyCom/IX Corps and Deputy Governor of the Ryukyu Islands, has his new third star pinned on by his wife, Mrs. Moore.

Meetings of Interest

The West Point Society of the District of Columbia will hear an address by retiring General J. Lawton Collins, USA, U. S. Representative to the Military Committee and Standing Group of NATO, at the first annual alumni dinner in the Shoreham Hotel on 17 March at 6:30 p.m. Brig. Gen. E. A. Brown, jr., USA, Deputy Chief of Information, also will speak. Tickets may be obtained by writing to Col. E. Goring Bliss, 930 H Street N.W., Washington, D. C., or phoning him at Me 7-9900, Extension 711.

THE AIR FORCE ASSOCIATION'S Maryland Wing will hear National President Gill Robb Wilson, editor of "Flying," at its seventh annual convention on 11 March at the Emerson Hotel in Baltimore, Md. John S. Warner is Wing Commander.

THE AMERICAN CONGRESS of Surveying and Mapping and the American Society of Photogrammetry anticipate a large military attendance at meetings from 18-24 March at the Shoreham Hotel in Washington, D. C., with particular interest on President Eisenhower's "open skies" proposal.

THE WAC VETERANS ASSN. will hear an illustrated talk on the CARE program by Mrs. Randy Hamilton at the monthly meeting of Washington, D. C. Chapter 16 at the Sheraton Park Hotel on Tuesday, 6 March, at 8 o'clock. Mrs. Hamilton, of the Washington Staff of Cooperative for American Remittances Everywhere, will highlight her subject "These Are Not Alone" with details on the overseas operations of CARE.

All members of the Women's Army Corps and veterans of the WAAC and WAC are invited to attend. The meeting will be preceded by a "Dutch Treat" Dinner. For reservations call Miss Anahid Kurkjian, Republic 7-0265, extension 909.

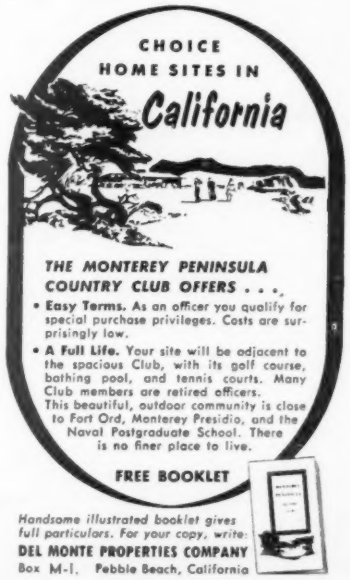

Posts, Stations & Bases

From preceding page—

Honor Gen. & Mrs. Curtis

■ **FORT KNOX, KY.** Brig. Gen. Raymond W. Curtis, Asst. Commandant, The Armored School, and Mrs. Curtis were guests of honor recently at a formal dinner dance given by Combat Developments Group of the School.

Col. Lawrence E. Schlanser, Dir. of Combat Developments Group, greeted General and Mrs. Curtis and added words of welcome to Lt. Col. Marshall B. Allen and to Maj. and Mrs. Eugene L. Noreen, new additions to the Research and Development Agency.

Others on hand were Lt. Col. and Mrs. K. A. Noseck, The Armd. Center, Asst. Chief of Staff, G-1, and Major and Mrs. J. W. Quinn, Canadian Army Liaison Officer to Continental Army Command Bd. No. 2. In addition to Col. and Mrs. Schlanser and the new members and guests already mentioned, those attending were: Lt. Col. William E. Potts, Lt. Col. and Mrs. Walter Greenwood, jr., Major and Mrs. J. P. Luckey, Maj. and Mrs. Judson F. Miller, Maj. and Mrs. S. N. Prichard, Capt. and Mrs. R. K. Bein, Capt. and Mrs. James H. Dickson, jr., and Capt. and Mrs. B. F. Harmon.

Newcomers Coffees

■ **SMOKY HILL AFB, KANS.** The February Newcomers Coffees, sponsored by the Officers' Wives Club, welcomed the newcomers at the homes of Mrs. H. N. Griffin and Mrs. H. J. Peck. Mrs. Robert M. Horsky assisted Mrs. Peck.

Newcomers to Smoky Hill are as follows: Mrs. Manuel Aquire, Mrs. Gerald S. Chapman, Mrs. Russell Clark, Mrs. Keith C. Dills, Mrs. Virgil L. Westling, Mrs. Dale Haack, Mrs. Harold E. Walls, Mrs. Conrad Wilson, Mrs. John R. Gabriel, and Mrs. Allen B. Thomas.

ELECTRONIC SCRABBLE

■ **HAHN AB, GERMANY** (APO 109 N.Y.). Capt. Irving E. Holober, 50th Fighter Bomber Group communications and electronics officer, has devised an automatic timer to be used on a scrabble board. Captain Holober says he wanted to help eliminate the controversy which often arises over violation of the timing rules in a scrabble game.

The device includes a turntable timer circuit with a vacuum tube. The unit offers an effective method of controlling the time limits of each player.

Service Children Cited

■ **SENDAI, JAPAN** (APO 201-SF). Three students at the Sendai American School received distinction when they were inducted into the National Honor Society. Sheila Stalk, a senior, was accepted into full membership, and Beth Gallien and Robert Haller, sophomores, were accepted as probationary members.

Sheila is the daughter of Lt. Col. Theodore Stalk, USA, Surgeon with the 1st Cavalry Division; Beth is the daughter of Maj. Carson Gallien, USAF, at Camp Matsushima; and Robert is the son of Capt. Robert Haller, USA, of the 1st Cav. Div.

Heidelberg QM Wives Meet

■ **HEIDELBERG, GERMANY** (APO 403, N. Y.). The Quartermaster Ladies Club Officers are Honorary President, Mrs. A. W. Beeman, President, Mrs. B. E. Kendall, Vice-President, Mrs. M. E. Mansager, Secretary-Treasurer, Mrs. J. V. Larkin.

Luncheon Chairman is Mrs. S. H. Pace; Hospitality, Mrs. E. C. Kreighbaum; Welfare, Mrs. P. M. Motes; Publicity, Mrs. J. V. Cooney; and Appointive, Mrs. J. R. Bon Durant.

The next monthly luncheon will be held on Wednesday, March 14, at the Macogen Club.

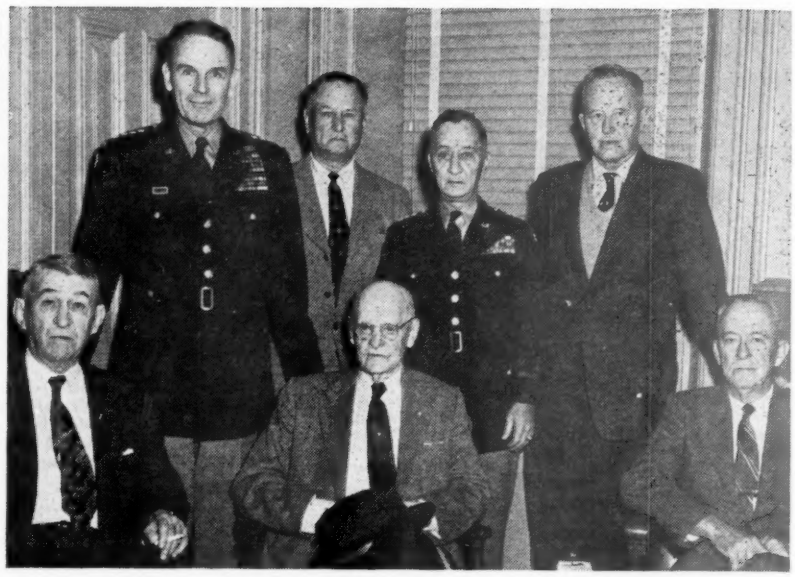

GENERAL MAXWELL D. TAYLOR, Army Chief of Staff, holds a conference with retired general officers in the San Antonio area during his visit to Fourth Army headquarters, Ft. Sam Houston, Tex. Left to right seated: General Walter Krueger, Lt. Gen. Herbert J. Brees, General Courtney H. Hodges; standing: General Taylor; Lt. Gen. George Grunert; Lt. Gen. J. H. Collier, Fourth Army commander and Lt. Gen. John W. Leonard.

PMST'S AT MILITARY BALL—The Annual Northeastern University ROTC Military Ball was the occasion of a gala get-together for University Officials, PMST's of the Boston area, and their ladies, in Boston. Sponsored by the Northeastern Scabbard and Blade Society, the Ball was attended by over 1000 guests including military and civilian members of the faculty. Shown above are, standing, left to right: Lt. Col. Royal E. McShea, PMST, Worcester Polytechnic Institute; Dr. William C. White, Vice President, Northeastern University; Dr. Carl S. Ell, President, Northeastern University; Col. Trevor N. DuPuy, PMST, Harvard University; Col. M. D. Harris, PMST, Northeastern University. Seated, left to right are: Mrs. White, Mrs. Charles Harris, Mrs. M. D. Harris, Mrs. DuPuy, Mrs. Ell, and Mrs. McShea.

RETIRED SERVICE NOTES

They Keep Busy

COL. MAURICE J. FITZGERALD, USA, who retired 29 Feb. at Ft. Hamilton, N. Y. after 37 years service, has accepted a position as Assistant Vice President of "Ducks Unlimited," a national non-profit conservation organization. Colonel and Mrs. Fitzgerald reside at 1172 Park Avenue, New York City.

LT. COL. W. R. LUCIUS, USMC, Ret., has left an active Marine Corps career after 24 years service during which he was promoted from private to lieutenant colonel. Recipient of the Bronze Star and Air Medal, he served from 1950 to 1955 as Chief of Subsistence and worked with the Hoover Commission on problems of food procurement and utilization in the Armed Services. He will become affiliated with private industry after 15 March. Colonel Lucius will make his home at 18396 Lake Chabot Road, Castro Valley, Calif.

Retired Colonel's Son Gets Campus Honor

■ **SEATTLE, WASH.** Col. Jack R. Banks, USA, Professor of Air Science at the University of Washington, Seattle, has named Cadet Col. Arthur H. Dietz as Wing Commander.

He is the son of Col. George H. Dietz, USAF-Ret., who was graduated from the University in 1925 as a distinguished military graduate. He returned in 1950 as Professor of Air Science and remained until his retirement last June.

Retired Officers' Wives Club

Clearwater Beach, Fla.—Sixty members, three new members and six out-of-town guests of the Retired Officers' Wives Club of Clearwater, Fla. and vicinity met recently at the Coronado Hotel on Clearwater Beach for their monthly luncheon. Following the luncheon, Mrs. Marion Maddox, president, introduced Mrs. Roy McCormack, who read a letter of appreciation from the Veterans' Administration at Bay Pines, Fla. in regard to the Christmas luncheon, corsages and gifts given to all retired nurses of the various branches of the military service who were in residence at the hospital at that time. Several letters from individual nurses were also read.

An invitation to tour her orchid gardens and play bridge on March 5th was extended through Mrs. Maddox by Mrs. Harry J. Keeley, a former member of the club from St. Petersburg.

New members joining the club on Wednesday were Mrs. R. Z. Crane, Mrs. B. E. Sawyer and Mrs. E. R. Whitehurst.

PL 810 Retirements

The Army has placed the following named National Guard and Reserve officers on the retired list upon their attainment of age 60 and completion of at least 20 years' creditable service as provided under Title III, Pl 810, 80th Congress:

General Officers

Bolen, Maj Gen Harry L
Weller, Brig Gen William F, NG
Ladd, Brig Gen William F, NG

Colonels

Jarman, C C, NG	Diveley, Rex L
Fuller, Arthur H	Williams, James S
Hurd, Vernon K	Martin, Marion S
Shaw, Joseph E	Swatts, Robert W
Lord, Russell C	Meek, Lester I
Moon, Maurice J	Goodwin, W I
Smith, Joseph	Givens, Raymond
Furbish, C A, NG	Dunlap, James D
Hughes, W J, jr	Cramer, John W
Ballough, Wilmans	Andrews, James
Scurr, Kenneth R	Russell, Bruce W
Hughes, Owain J	Catlett, James G
Rideout, Eugene W	Storm, Eric F

Lt Colonels

Johnson, Lester S	Bonnell, Ralph X
Lewis, Lawrence H	Adams, Owen D
Eckfeldt, Thomas H	Stratte, Alf K, NG
Bryan, Harrison R	Wallage, Stanley T
Bradford, Lloyd L	Ash, Henry P
Moon, Louis	Venzey, John W, NG

Majors

Slater, George F	Cary, Louis A
Cooley, Floyd C	Gerlach, Leonard J
Eberlein, William	Jackson, William G
Turner, Harmon M	Blumenstiel, M A
Browne, Arthur S	Geltz, Charles G
Forsythe, Emmett C	Knapp, R S, NG

Captains

Irvine, Athill W	Wick, Samuel E, NG
Dinnis, Oscar E	Smith, Charles S
Holland, Iouna W	Berko, Thomas J, NG
Rasberg, Leo C	Dickens, William R

1st Lieutenants

Peterson, Clement	MacPherson, William D, NG

Elections Held In Berlin

■ **BERLIN, GERMANY.** Mrs. Nicholas Duva is the new president of the 6th Infantry Ladies Club. Mrs. Robert N. Campbell is treasurer, and Mrs. J. C. Kuzyka publicity chairman.

Mrs. Kenneth E. Kinter has been elected president of the Protestant Women's Fellowship in Berlin Command. Other new officers are Mrs. James H. Sutton, vice president; Mrs. Rockley, secretary-treasurer; Mrs. D. M. Johansson, program chairman; Mrs. K. A. Elliott, project chairman; Mrs. Maurice Swisher, hospitality chairman; Mrs. J. C. Holton, social chairman, and Mrs. K. C. Brown, publicity.

Bridge Winners

■ **FT. LEWIS, WASH.** The Fort Lewis Officers Wives Club has two bridge groups which meet every Friday. The Advanced Bridge winners for last week were 1st, Mrs. J. Harding; 2d, Mrs. W. G. Carrick; and 3d, Mrs. H. V. Carlock. Mrs. Robert McKnight took first place in the Intermediate Bridge Group, Mrs. Arthur Frederickson, 2d, and Mrs. Claude Shell, 3d.

Woman's Club Farewell to Mrs. Dahlquist

■ **FT. MONROE, VA.** Two hundred-fifty members and guests of the Woman's Club entertained their Honorary President, Mrs. John E. Dahlquist, wife of General Dahlquist, Commanding General of the Continental Army Command, at a farewell luncheon recently, at the Officers' Casemate Club. Mrs. Dahlquist has been honorary president since August 1953, when she and General Dahlquist came to Ft Monroe from Ft. Sam Houston, Tex. General Dahlquist, who has since retired after more than 39 years service, was present.

In keeping with the "farewell" theme, members of the luncheon committee under the chairmanship of Mrs. Carl A. Weaver and Mrs. Jesse D. Bell, used dressed pipe-cleaner figures on the many tables depicting various highlights in the lives of the Dahlquists.

Seated at the head table with the Dahlquists were Mrs. Willard G. Wyman, wife of Lieutenant General Wyman, Deputy Commanding General of the Continental Army Command; Mrs. Edmund B. Sebree, wife of Major General Sebree, Chief of Staff of the Continental Army Command; Mrs. Camden W. McConnell, President of the Woman's Club, and Mrs. Harold M. Forde, Woman's Club Program Chairman.

Highlight of the affair was a skit by members of the Woman's Club, Scene I showing the Dahlquists in their Army quarters prior to their departure from Ft. Monroe, and Scene II as they return to civilian life in Washington, D. C. Mrs. Meyer A. Braude played the part of Mrs. Dahlquist; Mrs. Battle M. Barksdale, General Dahlquist; Mrs. William O. Blandford, the moving van supervisor, and Mrs. Henry G. Thomas, the light, heat and water company representative. During the final scene, Mrs. Edmund B. Sebree appeared as "Mrs. Sunshine" and presented Mrs. Dahlquist with a large assortment of electrical appliances and kitchen wares, all gifts from the ladies of the Woman's Club.

Mrs. Lloyd E. Fellenz, chairman of the Home Arts and Crafts Committee of the Club presented Mrs. Dahlquist with a collection of recipes compiled by her committee from ladies of the Fort.

Following the skit, Mrs. McConnell, President, introduced Mrs. Willard G. Wyman, who gave a personal tribute to Mrs. Dahlquist's long and faithful service.

U. S. NAVY ORDERS

Charles S. Thomas—Secretary of the Navy
Thomas S. Gates—Under Secretary of the Navy
James H. Smith, jr.—Assistant Secretary of the Navy for Air
Raymond H. Fogler—Assistant Secretary (Material)
William B. Franke—Assistant Secretary (Financial Management)
Albert Pratt—Assistant Secretary (Manpower, Personnel & Reserve Forces)
Admiral Arleigh A. Burke—Chief of Naval Operations

Captain

Bromley, John R, FIRSTNAVDIST; to OPNAV.
Dale, Roland H, USNA ANNA; to COFS AND AIDE COMCARDIV ONE.
Gage, Norman D, CO USS GREAT SITKIN; to BUPERS.
Hansen, Henry O, PLANSOFF STAFF COM SERVPAC; to USNAVPGSCOL MONTEREY.
Hardy, Robert J, STAFF COMSECONDFLT; to GEORGE WASHINGTON UNIV WASH DC DUINS.
Heming, Harold M, COMDESRON 12; to USNAVPGSCOL MONTEREY.
Hoffman, George D, GEORGE WASHINGTON UNIV WASHDC DUINS; to CO USS GRAND CANYON.
Houston, Robert C, CO USS THOMASTON; to 11ND.
Mackie, Thomas R, OIC NAVSECGRUDET CINCNELM; to NAVHOSP BETHESDA TRMT.
Nimitz, Chester W, jr, STAFF CINCNELM; to CO USS ORION.
Norvell, William C, ALUSNA AND ALUSNA FOR AIR TOKYO; to CO USS TRUCKEE.
Phillips, George L, COMNAVACTS LONDON; to 13 ND.
Schreiber, Earl T, OIC NAVENGR CURRICULA USNAVPGSCOL MONTEREY; to DIRENGRSCOL USNAVPGSCOL MONTEREY.
Springer, Frank G, GEORGE WASHINGTON UNIV WASHDC DUINS; to PEARLNAV SHIPYD.
Stovall, William S, jr, COFS AND AIDE COMSERVPAC; to COMSERVRON ONE.
Wright, William H, CO USS WARRICK; to 12ND TEM.
Archer, Robert J, 12ND TEM; to 9ND.
Boyle, Peter F, NAVWARCOL NPT DUINS; to COFS AND AIDE COMFAIRWESTPAC.
Caldwell, Turner F jr, NWC WASHDC DUINS; to OPNAV.
Dye, Williston L, OIC COMMCURRICULA USNAVPGSCOL MONTEREY; to COFS USNAVPGSCOL MONTEREY.
Fletcher, Richard H (MC), BUPERS; to OPNAV.
Godson, William H, (CEC) (NR), OICC BU DOCKS CONTRS MADRID; to LANTDIV DOCKS.
Gross, Herman A, (MC), CO NAVHOSP GUAM; to CO NAVHOSP ST ALBANS LI.
Hatcher, Julian S, jr, BUSHIPS; to STAFF CINCNELM.
Mather, Donald I, NSA WASHDC; to OIC NAVESCGRUDET CINCPACFLT.
Miller, Alvin F, (DC), NAVHOSP BEAUFORT TRMT; to NATESTCEN PAXRIV.
Nixon, Richard M, CO USS VULCAN; to CO NAVADBASE BREMERHAVEN.
Schade, Arnold F, CO USS SEMINOLE; to NWC WASHDC.
Von Bracht, William G, NAVWARCOL NPT DUINS; to OPNAV.
Basilicato, Gennaro, (MC), NAS CHINCOTEAGUE; to USS PRINCETON.
Bullen, Jacob T, jr, OPNAV; to CO USS SEMINOLE.
Burch, Charles A, COMDESDIV 42; to BU PERS.
Ferguson, Glover T, STAFF COMSERVPAC; to CO USS HENRICO.
Goodwin, Merrill H, (MC), NAS BARPT; to NAS QUONPT.
Maddox, William S, 9ND; to CO USS CALVERT.
O'Connell, George A, jr, STAFF COMNAV CENT; to AFSC NORVA.
Riker, Monro M, 4ND; to 9ND.
Shamer, Frank N, OPNAV; to COMINFLOT ONE.
Sherry, Harmon B, CO USS DENEBOLA; to NAVREP HUDSON LAB DOBBS FERRY NY.
Solier, Robert H, CO USS PASSUMPSIC; to CO NOP YORK.
Wulff, John T, LOGOFF PACRESFLT; to CO USS GENERAL W A MANN.
Craft, James P, jr, CO USS CHUKAWAN; to STAFF COMSECONDFLT.
Howe, Frederick N, NAVWARCOL NPT DUINS; to COMSTRIKFLTLANT REP IN EUROPE PARIS.
Howe, Wallace H, ONM NAVDEPT; to LOGOFF COMPACRESFLT.
Monroe, Jack P, CNABATRA NAS PNCLA; to OPNAV.
North, James R, COMDESDIV 52; to STAFF COMCRUDESPAC.
Robards, William C F, CO USS ASHTABULA; to CO NAD ST JULIENS CREEK.
Schoenweiss, Carl W, STAFF COMANTISUBLANT; to AFSC NORVA.
Searcy, Seth S, OPNAV; to COFS AND AIDE COMFAIR JAX.
Sill, John T, (MC), USS LAKE CHAMPLAIN; to NAS CHINCOTEAGUE.
Smith, Francis K, (MC), NAS QUONPT; to NAVSTA KODIAK.
Smythe, Lawrence W, CO USS ARNEB; to COFS AND AIDE COMPHIBTRALANT.
Tiedeman, Carl, CO USS SKAGIT; to ACOFS FOR ADMIN CINCPACFLT.
Adams, Woodbury S, (SC), OIC SHIPSUP DEP NSC NORVA; to SUPOFF PORTSMOUTHNAVSHIPYD.
Anderson, Norman O, (NR), BUAER; to CO NARTU NAS JAX.
Bieri, Bernhard H, jr, (SC), AIDE TO AST SECNAV (MATERIAL) NAVDEPT; to SUPOFF LBEACHNAVSHIPYD.
Dropp, Anthony H, STAFF COMSUBEAST LANT; to CO USS POCONO.
Foott, George W, (SC), SUPOFF LBEACH NAVSHIPYD; to CO NSD SEATTLE.
Hill, Arthur S, COMFAIRWG 14; to CO NAS MFTLD.
LaFarge, Charles A, (SC), CO NSD SEATTLE; to OIC NAVPURCHASINGOFC WASHDC.
Radford, James C, PEARLNAVSHIPYD; to OPNAV.
Veasey, Alexander C, OPNAV; to COM TRANSDIV 52.

Ordered from the ICAF, Washington, D. C., to the listed stations are:
Bennett, Earl R, (CEC); to BuDocks.
Keats, Edgar S; to Staff ComFirstFlt.

Ordered from the Naval War College, Newport, R. I., to the listed stations are:
De Vane, John H, jr; to OIC FirstFlt Staff Det A.
Johnson, William S, (CEC), to PWOff NavSta NavB Newport.
Martinsen, Norman M, (CEC); to BuDocks.
Captains Charles S Minter, jr, and Kenneth J Sanger are ordered from NWC, Washington, D. C., to OpNav.

COMMANDERS

Behan, Joseph N jr, CRUDESPAC TEM; to CO USS FRANK E EVANS.
Carlson, Conrad H, BUSHIPS TECHNICAL ADVISOR BELL TELEPHONE LABINC (PROJECT COSMOS) WHIPPANY; to NAVSEC MAAG NORWAY OSLO.
Celustka, Robert J, NAVSCOL PREFLT NAS PNCLA; to AWC MAXWELL AFB ALA DUINS.
Coletti, Vincent J, jr, (NR), NAS PNCLA; to FAIRPHIL.
Dierman, Frederick G, ACLANT; to OFC OF COMPT OF NAVY NAVDEPT.
Dudley, John B, SUBLANT; to COMSUB DIV 102.
Harmon, Leonard E, OPNAV; to CO NARTU NAS ANACOSTIA.
Hawkins, Joseph K, US TAIWAN DEFCOM; to WESTSEAFRON.
Johnstone, Oliver P, NAS PAXRIV; to USS ONSLOW.
Peters, Irvin G, HATWING ONE; to OPNAV.
Powell, Ward F, FAWTUPAC; to AWC MAXWELL AFB ALA DUINS.
Raht, Adolphus C, NAVSCOLS MINWARFARE YORKTOWN DUINS; to SIXTH FLT.
Rogers, Charles E, (MC), USS IOWA; to NAVHOSP ST ALBANS LI.
Thomas, Robert E, jr, (CEC), CO NAVMCB NINE; to GEORGE WASHINGTON UNIV WASHDC DUINS.
Van Benschoten, Robert S, (NR), OPNAV; to NAS SEATTLE.
Williams, Douglas O, (SC), NASD PHILA; to ASO PHILA.
Zurcher, Clarence J, SUBDEVGRU TWO; to COMSUBDIV 82.
Anderson, Elmer D, FLEWEACENTRAL SUITLAND; to PATRON FOUR NINE.
Butts, John L, jr, CO FITRON 51; to CO FAGUPAC.
Daly, George W, PORTSMOUTHNAVSHIP YD; to BUSHIPS.
Davis, Darold W, CO FITRON 113; to CO AKRON 113.
Davol, Charles D, jr, USS BUSHNELL; to COMSUBDIV 122.
Denholm, William J, jr, CO PATRON 45; to HYDROFC SUITLAND.
Dexter, Robert C, (SC), USS ESSEX; to ASO PHILA.
Duffy, Frederick M, (NR), NAS SOUTH WEYMOUTH; to OPNAV.
Eddy, Howard B, CO FITRON 63; to CO ATKRON 63.
Fox, Elmer L, CO USS PETERSON; to BUPERS.
Karl, Richard L, BUSHIPS; to BUORD.
Kohler, Karl B, NAVSECGRUDET NAVSEC STA WASHDC; to NAVSECGRU HQACTY WASHDC.
Kriloff, Herbert, WESTSEAFRON; to NELM.
McGee, Glen H, (DC), WESTPACDET NAV BEACHGRU ONE; to NAVDENTAL CLINIC NAVB NORVA.
Miles, Bill A, (NR), NAS LOS ALAMITOS LBEACH; to CO NAS LINCOLN.
Quackenbush, Delmar F, jr, NAVSECGRU DET NAVSECSTA WASHDC; to NAVSEC GRU HQACTY WASHDC.
Refo, John F, CO COMPRON SIX; to USS FORRESTAL.
Rice, Richard H, NAVWARCOL NPT DUINS; to NAVPHIL.
Richards, Donald C, OPNAV; to ECMRON TWO.
Sanders, Clinton F, USS SATYR; to FLEACTS SASEBO.
Davis, John H, NAVSECGRUDET NAVSEC STA WASHDC; to NAVSECSTA WASH DC.
Deibler, William H, jr, (NR), NAVSEC JUSMAG GREECE ATHENS; to USS BEXAR.
Dierman, Frederick G, ACLANT; to OFC OF COMPT OF NAVY NAVDEPT.
Dwyer, Carl R, GEORGE WASHINGTON UNIV WASHDC DUINS; to COMDESDIV 132.
Eason, Van V, jr, ANTISUBLANT; to OP NAV.
Ellis, James F, jr, BUSHIPS; to OPNAV.
Friedrick, Ernest S, NAVPHIBASE LCREEK; to NAVFE.
Kittredge, George W, OSD WASHDC; to COMSUBDIV 11.
Krasno, Louis R, (MC), NAVSCOL AVMED NAS PNCLA; to USS LAKE CHAMPLAIN.
Mehlhop, Donald L, CO USS EPPING FOREST; to BUORD.
Park, William F, (MC), NAS PAXRIV; to USS ANTIETAM.
Preston, Benjamin G, (NR), NAS STL; to NAS GLEN.
Sencenbaugh, Donald W, CO USS ATULE; to NOL WHITE OAK.
Smith, Harold T, NAVSEC JUSMAG GREECE ATHENS; to LANTRESFLT.
Taylor, Robert E, NAVWARCOL NPT DUINS; to OIC FAETULANT DET TWO.
Turville, William C (MC), NAVHOSP PHILA; to NAVHOSP GTMO.
Winne, George M, DIEGOGRU; to CO USS THOMASTON.
Yockey, Roy O, (SC), USS MERCURY; to NSD SDIEGO.
Zimmerman, Milton A, OPNAV; to CO USS DENEBOLA.
Bankert, Boyd A, EASTSEAFRON; to NAAS MUSTINFLD PHILA.
Bryce, Forbes O, CO USS ASHLAND; to BUPERS.
Caldwell, Benjamin F, COMPRON 12; to OFC OF BAMR CENTRALDIST NATRA COM NAS PNCLA.
Corlett, Robert C, NAS ALAMEDA; to FLE TRAGRU SDIEGO.
Glaes, James G, COMSUBDIV 32; to STAFF CINCPACFLT.
Holloway, Charles K, jr, (MC), NAVSTA KWAJALEIN; to NAVHOSP OAK.
Imler, Norman C, JSTAFF CINCFE; to NAVFE.
Janes, William N, ASTALUSNA AND ASTALUSNA FOR AIR CAIRO; to NAS PNCLA.
Mago, Bernard A, (SC), HARVARD UNIV CAMBRIDGE DUINS; to GENSTOSUP OFC PHILA.
Riblett, William R, NAVENGR EXPERSTA ANNA; to BUSHIPS.
Willis, Albert H, CO HELANTISUBRON THREE; to CO NAF WEEKSVILLE ELIZCTY.
Boyd, Gideon M, USS BALTIMORE; to COMDESDIV 302.
Byrnside, Benjamin C, USS SPERRY; to COMSUBDIV 53.
Dilley, Luther L L, NSA WASHDC; to NSA FLDET SEOUL.
Gordon, Rob C, (CEC) (NR), OFC OF OICC BUDOCKS CONTR MADRID; to ROICC AREA FOUR BUDOCKS CONTRS ROTA.
Head, Gordon H, SWULANT; to NAVORD MISTESTFAC WHITE SANDS PG NMEX.
Hobson, John P, III, NADEVCEN JOHNSVILLE; to USS ESSEX.
Jones, Richard M, (SC), ONM NAVDEPT; to AIDE TO ASTSECNAV (MATERIAL) NAVDEPT.
Leedy, Ralph G, (SC), MARENAVSHIPYD; to SERVPAC.
Moore, George E, II, (SC), NAMATCEN NAVB PHILA; to AIRPAC.
Palmer, Grant A, jr, SUBFLOT ONE; to COMSUBDIV 52.
Randal, Robert G, NAVFORCONAD; to USS SHANGRI LA.
Rennert, Paul Z, AIRTRANSRON 23; to NABATRACOM NAS PNCLA.
Rubinow, Sydney G, jr, THE JSTAFFOFC JCS WASHDC; to CO USS PICTOR.

LIEUTENANT COMMANDER

Aroner, Richard, NAVENGR EXPERSTA ANNA; to OFC OF SUPSHIP USN AND NAVINSORD GENDYNAMICSCORP ELEC BOATDIV GROTON.
Beauzay, Pierce W, USS LATIMER; to USS POINT CRUZ.
Becker, Dorothy C, (NC), NAVHOSP MARE; to NAVHOSP KWEST.
Bedsole, Donald S, NATRACOM NAS PNCLA; to AIRLANT TEM.
Briggs, Donald L, USS TICONDEROGA; to AIRLANT TEM.
Christensen, Stanley, (SC), UNIV OF NEW MEXICO ALBQ DUINS; to USS JASON.
Creel, Clarence A, (SC), STANFORD UNIV; to USS ROANOKE.
Foltz, Frank E, CO FITRON 192; to CO ATKRON 192.

—*Continued on page 25*

Picked for Maxwell

From page 9—

Lapping, Maj S F
Laschinski, Maj G W
Leary, Maj Dodge E
Leffler, LtCol George
Lehner, Maj A M
Leles, LtCol G M
Lemieux, Maj C A
Lewis, Maj Frank L
Lewis, LtCol W H
Liles, LtCol Cecil N
Ling, Maj Max M
Liniger, Maj V N
Little, Maj E L
Little, Maj Oliver W
Logan, Maj D H
Loveless, LtCol Phillip M, jr
Lucas, Maj Rio G
Luebbert, LtCol H E
Lumbley, Maj C G
Lupton, Maj E J, jr
Lutrey, Maj T T
Lutz, Maj Reed W
Lyness, Maj C J
Mackey, Maj J J
Maddalena, Maj J, jr
Maggart, Maj R E
Malone, Maj F M
Mann, Maj Harry A
Mann, LtCol H R
Manning, LtCol C P
Manos, Maj E A
Marginean, Maj C V
Martin, Maj J H, jr
Martin, Maj J H
Martindale, Maj R W
Mason, Maj R H
Mastagni, LtCol E B
Matking, Maj Leo
Matthews, Maj A M
Mattingly, Maj J R
McAdams, Maj W B
McAllister, LtCol W L
McAneney, Maj D H
McArthur, Maj P G
McCabe, Maj J S
McCall, LtCol E M
McCarthy, Maj F C
McCleary, Maj G C
McClendon, Maj Lee
McClure, Maj R D
McCormick, Maj R R
McCue, Maj R L
McDaris, LtCol R A
McDermott, LtCol Joseph W
McDonald, Maj A K
McDonald, Maj J L
McGarvey, Capt B J
McGiverin, Maj F
McGrew, Maj R G
McHugh, Maj A P
McIntyre, Maj J L
McKinley, Maj J W
McKinney, Maj D W
McKinnon, LtCol D J
McLaughlin, LtCol Harry F
McLeod, Maj B A
McMillin, Maj C L
McMinn, Maj T L
McPhie, Maj J M
Mertely, LtCol Frank
Mewha, Maj John
Meyer, Maj E A, jr
Michalowski, Maj J S
Mikkelsen, Maj A H
Milch, LtCol L J
Miles, Maj J H, jr
Miller, Maj M W
Miller, Maj Paul R
Mills, Maj A J
Mills, Maj T A
Mims, Maj E T
Minchew, Maj L D
Mire, Maj E C, jr
Misner, Maj R F
Mitchell, Maj C P
Mitchell, Maj J W, jr
Mitchell, LtCol J T, jr
Mitchell, LtCol M O
Moley, LtCol C A
Montalvo, Maj L A
Montgomery, Maj James W
Moore, Maj J M, jr
Mooty, LtCol M T
Mortensen, LtCol M H
Moutier, Maj J L, jr
Mudge, Maj P B
Mueller, Maj F W
Mulvey, Maj G E
Murdoch, Maj W C, jr
Nelson, Maj Carl A
Nelson, Maj Shirl M
Neuburg, Maj G E
Newbold, Maj R H
Newsome, Maj W W, jr
Newton, Maj F C
Nichols, Maj C E
Niemczyk, LtCol J M
Nudd, Maj Harry C
Nunemaker, Maj J J
Nunn, LtCol J W
Nutting, LtCol W C
Obermeier, Maj T F
Odell, LtCol E N
Ogiba, LtCol H S
Ogle, Maj S L
O'Grady, Maj Joe M
Ohlhues, Maj R J
Old, Maj R T, jr
Oliver, Maj H R
Oliver, Maj T K
Olmstead, LtCol E O, jr
O'Reilly, Maj T P
Orlando, Maj M J
Orth, Maj Peter S
Overholser, Maj Earle L, jr
Owen, Maj Robert C
Page, Maj D G
Pageler, Maj J L
Palowez, Maj John
Patrick, LtCol H R
Patrick, LtCol R C
Paulisick, Maj J G
Paulson, LtCol M E
Paxton, LtCol W E Y
Paynter, Maj H A
Pebles, Maj Glen A
Peck, Maj D T
Pelak, Maj P
Perigo, Maj R R
Peterson, LtCol C D
Phelps, LtCol D L
Philips, Maj V D J
Phillips, LtCol C L, jr
Pickron, Maj W H, jr
Pinson, Maj C C
Pirozek, Maj Wasil
Planey, Maj J A
Platz, Maj A W
Pope, Maj C E
Porter, Maj E J
Porterfield, LtCol H L
Powers, LtCol J J
Powers, LtCol R B
Prentiss, LtCol V
Price, Maj R D
Proudlove, LtCol L E
Prout, Maj D G
Prouty, Maj R V
Purdom, Maj B E
Radcliff, Maj O E
Raemy, LtCol W E
Ralph, Maj John H
Ramer, Maj R L
Ramsey, Maj H B
Randall, Maj R D M
Rankin, Maj H R
Rattle, Maj J J
Rauch, Maj H L
Rawlings, LtCol G D
Reat, Maj Grover O
Reddrick, Maj N B
Reilly, Maj Alvin E
Reilly, Maj M R
Remmele, Maj F W
Rettinger, Maj H
Rex, LtCol Edward M
Reynolds, Maj G L
Rhodes, Maj George
Rice, Maj Eugene E
Rice, Maj Richard W
Richard, Maj A H, jr
Richards, Maj D W
Richardson, Maj J
Richardson, Maj R L
Ringwald, LtCol D L
Robbins, Maj J B
Roberts, Maj J B
Roberts, Maj J W
Roberts, Maj R S, jr
Robertson, Maj L R
Robertson, Maj N L
Robiczek, Maj Paul
Robinson, Maj J D
Robinson, Maj J R
Roche, LtCol Jean R
Rogers, Maj John H
Romans, Maj Basil W
Rorrer, Maj M T
Rose, Maj F, jr
Rose, Maj John S
Ross, Maj John H
Rossman, Maj R J
Rote, Maj R C
Rowland, Maj T J, jr
Ruggles, Maj B L
Rushforth, Maj R G
Ryan, Maj Lloyd M
Ryan, LtCol T S
Saltzman, Maj S G
Samson, Maj Calvin
Samson, Maj G D
Sanders, Maj John
Sanderson, Maj E J
Santry, Maj John W
Sarter, Maj L A, jr
Schaaf, LtCol R A
Schaffner, Maj D R
Schellhous, Maj R E
Schindler, Maj T
Schlabs, Maj F W
Schlie, LtCol Walter
Schlitzkus, LtCol S C
Schmidt, Maj F J

—*Continued on next page*

Picked for Maxwell

From preceding page—

Schneider, Maj J J
Schrack, Maj F R
Schulz, Maj Paul R
Schuster, LtCol R C
Schutten, Maj B J, jr
Schwartz, Maj J C
Scott, Maj G D
Scott, Maj Robert M
Scrivner, Maj J K
Scruton, Maj A M
Segal, Maj Alfred
Sheaffer, LtCol A B
Sherburne, Maj J L
Shipley, Maj E V
Shipp, Maj J B, jr
Showalter, LtCol Roy R, jr
Shumate, LtCol J C
Simmons, Maj R R
Simon, Maj John J
Sims, Maj D W
Sipes, LtCol R R
Skjersaa, Maj N H
Slipp, LtCol F E
Sloan, Maj T H
Slowiak, Maj P F
Smith, Maj A V
Smith, Maj E H
Smith, Maj F H
Smith, Maj J D
Smith, Maj O S, jr
Smith, Maj R N
Smith, Maj W E, jr
Sorrels, Maj W M
Soucy, LtCol R J
Sours, Maj R J
Spangler, Maj L R
Spencer, Maj W L
Spiger, Maj James A
Springer, Maj P R
Springer, LtCol R R
Spurgeon, Maj G D
St John, LtCol T D, jr
Stan, Maj R H
Staranick, Maj N M
Steffen, Maj H J
Steinkamp, Maj Carl W, jr
Stell, Maj R E L
Stephan, Maj L P
Stephen, Maj G L
Stephens, LtCol G F
Stephens, LtCol R D
Stepp, Maj Ira M
Stewart, Maj C B
Stone, Maj Robert
Stoner, Cpt John R
Stopinski, Maj O W
Strode, Maj Ross D
Stroup, Maj L W, jr
Stubblefield, Maj L E
Stull, Maj G W
Sturgis, Maj M S
Sullivan, Maj J W
Summers, LtCol J C
Sunderman, LtCol E C
Surprise, Maj J W, jr
Swafford, Maj F L
Swaim, Maj T S
Swan, Maj F F
Swanson, LtCol R W
Swedberg, Maj R B
Sykes, Maj T M
Symmes, Maj R O
Tacker, Maj L J
Taff, Maj Harold A
Tanner, Maj T J
Templin, Maj A E
Thaler, Maj M S
Tharp, Maj T G
Thomas, Maj John L
Thompson, LtCol D G
Thrash, LtCol J M, jr
Tiller, Maj F R, jr
Titmus, Maj K C E
Topper, Maj Morse
Trujillo, Maj E H
Tucker, Maj H O
Tucker, LtCol N P
Turner, Maj C D
Twomey, Maj T A
Van Noy, Maj G S
Van Sickle, Maj P H
Ventriss, LtCol D E
Verhurst, Maj F J, jr
Vetter, Maj L E
Vitunac, Maj W C
Vonkaenel, Maj E W
Voss, Maj A C
Waclawski, Maj W B
Waid, Maj E J
Walck, LtCol R E
Walker, Maj B F
Walker, LtCol H E
Walker, LtCol J E
Walker, LtCol J W
Walker, Maj Van S
Wall, Maj Ferris L
Walsh, Maj R B
Ward, Maj Albert T
Warfield, Maj A, jr
Watkins, LtCol T G, jr
Watson, Maj D M
Welch, LtCol F H
Weldon, Maj H D
Weller, Maj W E
Wells, Maj H W
Welsh, Maj S J
Werbeck, Maj D L
Wheeler, LtCol J D
Whipple, Maj D E
Whitaker, Maj L G
White, Maj C J
White, LtCol C T
White, Maj H G, jr
White, Maj M G, jr
White, LtCol T D
Whitmire, Maj W T
Whittington, Maj Richard L
Wiese, Maj Frank E
Wigger, Maj W F
Wiley, Maj M C, jr
Williams, Maj D O, jr
Williams, Maj E T
Williams, Maj E E
Williams, Maj J C
Williams, Maj Jay H
Williamson, LtCol John P, jr
Willis, Maj V J
Willms, LtCol G C
Wilson, Maj D L
Wilson, Maj R A
Wilson, Maj W W
Wilson, Maj W M
Winneshiek, LtCol William S
Wisby, Maj J E
Wise, Maj H G, jr
Wolf, Maj C J
Wolfe, Maj C S
Wood, Maj Cyrus W
Wood, Maj Robert A
Wood, Maj R E
Woodall, Maj M P
Woodrum, Maj W C
Woodstock, Maj R E
Woody, LtCol R E
Wooster, Maj V O
Worthington, Maj William J, jr
Wright, Maj T O
Wyatt, LtCol J R
Yaden, LtCol E N
York, Maj B M
Young, Maj H H, jr
Zeck, LtCol F H C
Ziegler, Maj J H

AF Lists Alternates For Maxwell Course

The Air Force has named the following 50 majors and lieutenant colonels as alternates, in order of precedence, for the Command and Staff School Regular Course during Fiscal Year 1957.

Pugmire, Maj G L
Foster, Maj R R
Torr, Maj F E
Donohue, Maj J W
Rackham, Maj E J
Benson, Lt Col K Y, jr
Wilson, Maj C R
Sleeper, Maj John, jr
Balentine, Maj R A, jr
Meier, Maj C H
Stewart, Maj H L, jr
Patten, Maj R O
Wolf, Maj G C
Bergstrom, Maj J A
Kuhlmann, Maj R A
Ishmael, Maj C C
Neff, Maj Leo M
Lane, Maj Byron W
Brenholtz, Maj G E
Lester, Maj L B
Grillo, Maj Louis
Drake, Maj Leo A, jr
Stewart, Maj Cecil O
Munson, Maj R M
Kimsey, Maj L
Kimsey, Maj C L
McKay, Maj C R
Felts, Maj M C
Woolfolk, Maj W F
Kendrick, Lt Col R F
Kuehnast, Maj I L
Thomas, Maj John F
Wientjes, Maj J A
Stowe, Maj John S
Murphy, Maj R B
Poole, Maj Joseph R
Jackson, Maj E E, jr
Zellers, Maj H W, jr
Wallace, Maj R G
Pinney, Maj C A
Shuart, Maj R A
Spear, Lt Col A G
Guynes, Maj J B
Bryant, Maj Abner H
Bausser, Lt Col W J, jr
Nylen, Maj A H, jr
McCleary, Maj W J
Loving, Lt Col S D
Legrand, Maj George
Freeman, Maj W T, jr

NOW—The JOURNAL goes by air to Europe

THE JOURNAL flies the Atlantic each week on commercial airliners—is delivered throughout Europe almost as fast as it is delivered in the States.

And this fast delivery service is available at *no extra cost to the subscriber!*

So if you're assigned to Europe—or likely to be—

Use This Handy Order Form to Subscribe Now

ARMY NAVY AIR FORCE JOURNAL
1711 Connecticut Avenue, N.W.
Washington 9, D. C.

Please enter my subscription for the next 52 weekly issues, with the understanding that I can cancel this order at any time and get a full refund of any unused part of my subscription payment.

☐ $6.50 enclosed ☐ Bill me later

(Rank and Name) (Service)

(Address)

(City) (Zone) (State)

Please check here if you prefer to subscribe for: 3-3

☐ 2 years, $11.50 ☐ 5 years, $24.50 (Same Refund Privileges)

Single copies, 25c. Subscriptions to civilians or organizations, $8.50 per year.

Marine Corps Orders

From page 7—

1ST LIEUTENANT

Hall, Howard H, 3d MarDiv, to MAD NABTC, PNCLA.
Peterson, Gerald L, PNCLA, to 2d MAW.
Banks, Charles D, USS Noble, to MarPac.
Chinner, John W, Pearl Harbor, to 1st Mar Div.
Friedman, Arthur D, 1st Mar Div, to Nav AmphibTraU, NavAmphibTraCom, PacFlt.
Bishop, John W, ForTrps, FMFPac, to Amph TraComd PacFlt, USS Noble.
Burk, William J, CamPen, to AmphTraCom, PacFlt, USS Talladega.
Harmon, Donnie N, ForTrps, FMFPac, to AmphTraCom, PacFlt, USS Navarro.
Hyslop, Kenneth D, Alameda, to AmphTra Comd, PacFlt, USS Magoffin.
Kison, Daniel J, 1st Mar Div, to AmphTra Comd, PacFlt, USS Calvert.
Bookwalter, Joanne A, Tampa, Fla, to MCS, Quant.
Chrisom, Peter J, ForTrps FMFLant, to Mar Bks, Boston.
Delehanty, Gregory J, CamPen, to MAD, NABTC, Pncla.
McDonald, Oliver G, 1st MAW, to MCS, Quant.
Slater, Richard B, 1st Mar Div, to USS Bexar.
Snodgrass, Clyde R, ForTrps, FMFPac, to AmphTraCom, PacFlt, USS Telfair.
Sorenson, Sigurd A, 1st Mar Div, to Amph TraComd, PacFlt, USS Montrose.
Thompson, Robert H, 1st Mar Div, to Amph TraComd PacFlt, USS Seminole.
Wilson, Charles C, San Francisco, to inactive duty.
Catrambone, James J, 1st MAW, to MCS.
Ecker, Donald D, Corpus Christi, to inactive duty.
Hageney, Gerard A, 3d Mar Div, to inactive duty.
Mura, Michael, 1st MAW, to 1st Mar Div.
Peters, Robert J, MarPac, to CamLej.

2d Lieutenants

Sisko, John F, PNCLA, to 1st MAW.
Wypick, John M, Corpus Christi, to 2d MAW.

From MCS, Quantico

Manning, John A, to 5th Nav Dist, NorVa.
Reardon, Daniel P, jr, to HqMC.
Washburn, Charles H, jr, MCRD, PISC.
Hutchins, Jimmie O, MAD NABTC, PNCLA.
Littlejohn, William L, jr, MarBks, Newport, RI.
Nathan, Joel, J, MCAS, Kaneohe Bay.
Castle, Richard B, to MCAS, El Toro.
Castillo, Cipriano, jr, to AirFPac.
Cooper, Herman W, to ForAvn, AirFMFLant.
Grimes, Billy M, to MAD NABTC NAS PNCLA.

To MCRD, S Diego:
Hertz, John D
Van Dercreek, W

To 1st Mar Div:
Baker, Harold H
Bollard, George J
Brewer, Edward R
Brown, Robert M
Browne, Desmond F
Cain, Jack M
Clemente, Philip E
Greene, W M, III
Kelley, Roy A
Lavender, Robert F
Liedel, Arthur J
Loughran, Joseph M
McLaughlin, F J
Mueller, Bruce N
Nelson, LeRoy C
Nimkoff, Peter L
Pennell, Ned H
Price, Robert O
Rasmussen, W A
Robinson, James L
Rodriquez, Joseph M
Stine, Joseph F
Card, David E
Janopaul, Richard M
Demas, William G
Majaika, Stanley
Tuscher, Melvin F
Eggers, Robert F
Higginbotham, R S
Smaldone, S D, jr
Grozinski, Stephen
Thomas, Edward L

To 2d Mar Div:
Barnett, Frederick D
Borjeson, Howard P
Burns, John R
Bushby, James C
Cotsalas, Alexander
Crines, William P
Curran, Daniel F
Daly, Donald
Daugherty, C L, jr
DeWitt, John W
Dickson, R A, jr
Gray, Gordon S
Hayes, Joseph W
Hinrichs, Ronald W
Izbicki, Thomas F
Jazwiecki, R E
Katzung, F J, jr
Kelly, James F, jr
Magor, Warren F
Marr, Francis W
Matturro, Anthony G
McHenry, Leemon B
Moeller, Harvey P
Muller, Robert J
Nieberding, James R
Olivieri, Salvatore L
Page, James E
Parcel, Joseph J
Pearson, Harris J, jr
Pestana, J J, jr
Phillips, Ronald W
Popek, Henry A
Reynolds, James J
Ring, Aloysius F, jr
Rossiter, Robert F
Smith, Richard C
Thorne, John W, III
Trehy, Jerome P
Uthe, Marvin V
Wagner, Clifford P
Whitaker, Maurice C
Buohert, Wayne E
Johnson, Wendell B
Tosh, Jack A
Grant, Harold A
Morze, Frank J, jr

To 1st MAW:
Alenik, Marvin
Cleland, Francis L, jr
Morris, Francis J
Crowley, David A
Kauftheil, Leon

To 2d MAW:
Kossar, Bernard
McMahon, David A
Gates, John A
Bacal, Jules M
Hennessy, Richard E

To MarPac:
Curnutt, John R
Gonzales, John C
Tolleson, Frederic L

To FORTrps FMFLant:
Barron, George A
Cusick, Richard J, jr
Phillips, Robert L

BRIG. GEN. JAMES L. JACKSON, USAF, deputy commander of the San Bernardino Air Materiel Area, Norton AFB, Calif., accepts a scale model of the Convair B-36 from Jerry Martin, Van Nuys business executive. General Jackson was guest speaker at the fifth annual joint Service Club luncheon in Van Nuys, the theme of which was "Salute to the Air Force."

To MCAB, Cherry Pt:
Cooper, Howard K
Kirchner, Douglas J

To MCB, CamPen:
Chapman, Richard B
Larson, Allan D
Lutton, Joseph T
Luzenske, Frank J
Maher, Robert G
Arnold, Harry H, 3d
Ehrman, Herbert Z

To Overseas:
Jones, George E
Schulken, James E
Scott, Roger F, jr
Helms, Samuel H
Aucoin, George C
Chmelik, James J
Christy, Howard A
Geraghty, Mark D
Kilrea, Walter C, jr
Loforte, Anthony J
Miller, Thomas L
Oakley, Carl E
Pilch, Arthur H
Skaggs, Donald T
Torrance, Ralph D
Bogsden, George A
Brassil, Donald C
Brown, Gordon R
Foley, Norman K, jr
Kahler, Billy J
MacCarthy, T F
Morrison, James C, jr
Mulcahy, Cornelius R
Murphy, M F, jr
Norman, George B, jr
O'Neill, Gerald A
Pepper, Eugene M
Robinson, Walter P
Strain, Robert S
Supin, Charles R
Walters, Richard J
Blasingame, Joseph L
Bowen, Donald M
Creagh, Frank J
DeRiso, John
Dolson, B A, jr
Fritz, Stephen A
Gillett, Eugene C, jr
Glascott, L P, jr
Gorra, Henry W
Humbert, W S, III
Mahoney, Stephen J
Marmaud, Wilfred M
McInroe Jimmy B
Melchert, Warren L
Mulry, George C, jr
Murphy, F R, jr
Porter, Jerry C
Ricci, Charles C
Towle, Hugh H
Tucker, Raymond T
Woodward, Jackie R
Darnold, George R, jr
Dempsey, Richard J
Ferrero, R F, jr
McKenney, R A, III
Owens, Sterling V
Stephenson, W B
Jazwinski, Vincent T
Link, Richard G
Lynch, Robert A
Van Hemert, Willem
Wilson, Peter B
Carder, David L
Coates, Thaddeus S
Collins, Josiah W
Daniel, William B
Devereux, Timothy E
Driscoll, Rudolph W
Fisher, Wilfred S
Fischer, Robert L
Heyer, Robert, III
McCracken, Robert A
Milne, James L
Much, Hubert G
Hawkins, Joseph T
Monahan, John P
O'Connor, John J, jr
Sheridan, John J
Slack, Paul D
Weir, Robert K
Ball, William R
Beaumont, Urville J
Eller, Franklin P, jr
Gochis, William M
Howard, Thomas E
Masters, James E
Schafer, John B
Schlichte, John D
Sykes, Dudley E
Wilson, Thomas E
Beck, William C
Bond, Robert D
Fennell, Daniel M
Nitkin, Lewis B
Collins, Nicholas P
Hill, Omer L
Vail, Alfred L
Emmet, Edwin J
Munn, Bruce S
Chamberlain, W H
Coffey, Gary R

Chief Warrant Officers

Alderson, Robert M, USS Talledega, to 3d MAW.
Brabham (W-3), Hall W, USS NAVARRO, to 3d MAW.

RETIRED

Griffith, Col Samuel B, 2d; fr HqMC.
Hays, Col George W, fr 2d MarDiv.
Knott, Lt Col Gordon H; fr MarTD, MarTC, Minneapolis.
Ammons, Maj James S; fr HqMC.
Fedor, Maj John J; fr MarBks, Philadelphia.
Hopkins, Capt William R; fr MarPac.
St Jeor, Capt LeRoy A; fr HqMC.
Skaggs, 1st Lt Harry A; fr 1st MarDiv.
Hays, CWO James M, to temp disab ret list; fr 3d MAW.
Osborne, CWO, W-3, James L; fr 2d MAW.

CORRECTION

THE JOURNAL regrets that two typographical errors occurred in its publication, on 7 Jan., of the selection list for the 1956-57 class at the National War College. The name appearing as "Layes, Richard W.," should have read "Keyes, Richard W.," and that of "Felda, J. T., jr.," should have been "Folda, J. T., jr."

Births • Marriages • Deaths

(No charge for Service announcements. Please notify promptly.)

Born

AGENT—Born at Osaka, Honshu, Japan, 4 Feb, to T/Sgt and Mrs Charles C Agent, a daughter, Patricia M.

ANDERSON—Born at Cp Gordon, Ga, 8 Feb, to Lt and Mrs Charles C Anderson, a son.

ANDREWS—Born at Ft Monmouth, NJ, 14 Feb, to 1st Lt and Mrs Joseph K Andrews, 188 Mitchell Dr, Eatontown, NJ, a daughter.

ARMSTRONG — Born at Ft Leavenworth, Kans, recently, to 2d Lt and Mrs Charlie C Armstrong, a daughter, Connie Lynn.

ASHLEY—Born at Valley Forge AH, Phoenixville, Pa, 17 Feb, to 1st Lt and Mrs Clifford B Ashley, a son.

BABB—Born at Walter Reed AH, Washington, DC, 24 Feb, to Lt Col and Mrs Claude Babb, a son.

BACHIERI—Born at Fitzsimons AH, Denver, 17 Feb, to 1st Lt (USAF) and Mrs Leo R Bachieri, a son.

BAIRD—Born at Valley Forge AH, Phoenixville, Pa, 12 Feb, to CWO and Mrs Foster B Baird, a son.

BAKER—Born at Ft Meade, Md, 14 Feb, to Maj and Mrs Albert C Baker, twin daughters.

BARNEY—Born at Griffiss AFB, Rome, NY, 21 Feb, to Maj and Mrs Robert E Barney, a son.

BEAUDETTE—Born at Ladd AFB, Alaska, 9 Feb, to T/Sgt and Mrs John R Beaudette, a son, James Michael.

BEERS—Born at Ft Riley, Kans, 13 Feb, to 1st Lt and Mrs Edwin D Beers, a daughter, Vicki Ann.

BETHURUM—Born at Bitburg, Germany, 4 Feb, to Maj and Mrs J L Bethurum, a daughter, Mary Claire.

BILLINGS — Born at Sandia Base, Albuquerque, NMex, 20 Feb, to Capt and Mrs G M Billings, jr, Los Alamos, NMex, a son, David Chenault.

BOURDEAU—Born at Sheppard AFB, Tex, 17 Feb, to 1st Lt and Mrs Carlton F Bourdeau, a daughter.

BOURLAND—Born at Ladd AFB, Alaska, 9 Feb, to Sfc and Mrs Leroy C Bourland, a daughter, Mary Elizabeth.

BOWDEN—Born at Fitzsimons AH, Denver, 21 Feb, to 2d Lt (USAF) and Mrs Leonard W Bowden, a daughter.

BRADSHAW—Born at Ft McClellan, Ala, 12 Feb, to Lt Col and Mrs James N Bradshaw, a daughter, Donna Sue.

BRAINARD—Born at Wiesbaden, Germany, 9 Feb, to S/Sgt and Mrs Glenn H Brainard, a son, George Ira.

BRAY — Born at La Chapelle, Orleans, France, 8 Feb, to Lt Col and Mrs Alfred Bray, a son, Maurice Rees.

BRENNEMAN—Born at Ladd AFB, Alaska, 14 Feb, to S/Sgt and Mrs Albert D Brenneman, a daughter, Tara Lynn.

BROWN—Born at Bethesda, Md, 14 Feb, to Capt, USN, and Mrs Milton H Brown, a son.

BURCH—Born at Cp Leroy Johnson, La, 7 Feb, to Maj and Mrs Leonard Burch, a son.

BURDETT—Born at Fitzsimons AH, Denver, 17 Feb, to Lt Col and Mrs Alle M Burdett, jr, 812 Scranton St, Denver, their third child and first daughter, Margaret Briscoe, granddaughter of Mrs A M Burdett, sr, and the late Colonel Burdett, and of Mr and Mrs W Moss Salley, all of Asheville, NC.

BUTTERFIELD—Born at Walter Reed AH, Washington, DC, 23 Feb, to Capt and Mrs Alexander Butterfield, a daughter.

CAMPBELL—Born at Ft Belvoir, Va, 22 Feb, to Cdr and Mrs Robert K Campbell, Rt 1, Box 207, Springfield, Va, a daughter.

CANNON—Born at Cp Chaffee, Ark, 16 Feb, to 2d Lt and Mrs William S Cannon, twin sons.

CARKIN—Born at Ryukyus AH, Ft Buckner, Okinawa, 13 Feb, to Maj and Mrs Vernon E Carkin, a daughter, Sharon Frances.

CENTER—Born at Ft Monroe, Va, 21 Feb, to 1st Lt (USA, Ret) and Mrs Francis Center, a daughter.

CHAPMAN—Born at Quantico, Va, 21 Feb, to Lt Col and Mrs Hugh J Chapman, a son, Scott Mathews.

CHEW—Born at Walter Reed AH, Washington, DC, 25 Feb, to Capt and Mrs Allen Chew, a daughter.

CLAYTON—Born at Ft Meade, Md, 19 Feb, to 1st Lt and Mrs Ralph Clayton, jr, a son.

COLLINGS—Born at Ft Riley, Kans, 20 Feb, to Lt Col and Mrs John Barton Collings, a son, Rory James Williams.

CRAIR—Born at Ft Huachuca, Ariz, 14 Feb, to 1st Lt and Mrs Morton Crair, a son.

CRAVEY — Born at La Chapelle, Orleans, France, 8 Feb, to 1st Lt and Mrs David Cravey, a son, Daniel Stevens.

CREHAN—Born at Tokyo, Japan, 5 Feb, to 1st Lt (USAF) and Mrs Alfred E Crehan, a son, Alfred Emmanuel, jr.

CROMER—Born at Ladd AFB, Alaska, 11 Feb, to S/Sgt and Mrs Robert P Cromer, a daughter, Jo-Anna Roberta.

CUMMINGS—Born at Tokyo, Japan, 8 Feb, to Capt and Mrs Fred A Cummings, a daughter, Elizabeth.

DAVIES—Born at Valley Forge AH, Phoenixville, Pa, 14 Feb, to Capt and Mrs George R Davies, a son.

DAVIS—Born at Ft Riley, Kans, 19 Feb, to 1st Lt and Mrs Vernon T Davis, a son, Robert Brian.

DeBRUHL—Born at Tokyo, Japan, 8 Feb, to Capt and Mrs Edward C DeBruhl, a son, Phillip Randall.

DeGRAF—Born at West Point, NY, 17 Feb, to Capt and Mrs William B DeGraf, a son, Scot Wilde.

DUDA—Born at Ft Riley, Kans, 16 Feb, to Maj and Mrs George Duda, a son, Steven John.

ELLARD—Born at Auburn, Wash, 19 Feb, to Maj and Mrs Uell W Ellard, jr, a daughter, Melissa Candace Pualoni.

ERNST—Born at Ladd AFB, Alaska, 12 Feb, to WO and Mrs Harry W Ernst, a son, Robert Allan.

FELCHLIN—Born at Ft Leavenworth, Kans, 22 Feb, to Lt Col and Mrs Howard L Fechlin, a son, Christopher Robert.

FINK—Born at Quantico, Va, 20 Feb, to Maj and Mrs Gerald Fink, a son, Terry Michael.

FINKE—Born at Ft Ord, Calif, 13 Feb, to Capt and Mrs William A Finke, 2861A Pacific Heights, Ft Ord, a son, Duane.

FISHKIN—Born at Ft Belvoir, Va, 18 Feb, to Lt Col and Mrs L J Fishkin, 7505 Parkhill Dr, Alexandria, Va, a son, Daniel Peter.

FLEMING—Born at Cp Gordon, Ga, 8 Feb, to Lt and Mrs Jack R Fleming, a son.

FORD—Born at Ft Belvoir, Va, 23 Feb, to Lt Col and Mrs Harry E Ford, 4717 So 31st St, Arlington, Va, a daughter.

FREEMAN—Born at Ft Carson, Colo, 16 Feb, to 1st Lt and Mrs Ralph D Freeman, 1512 N Cedar, Ft Carson, a son.

GALLINA—Born at Ft Richardson, Alaska, 12 Feb, to Maj and Mrs Joseph B Gallina, a son, David Jeff.

GARRITY—Born at Ft Monroe, Va, 18 Feb, to Capt and Mrs John L Garrity, a daughter.

GIBSON—Born at Carswell AFB, Tex, 9 Feb, to Maj and Mrs John R Gibson, twin daughters.

GIRODANO—Born at Ft Monmouth, NJ, 22 Feb, to Capt and Mrs Oscar R Girodano, 709 Pinebrook Rd, Eatontown, NJ, a daughter.

GOETZE—Born at Carswell AFB, Tex, 4 Feb, to 1st Lt and Mrs Edward D Goetze, a daughter.

GOMEZ—Born at Walter Reed AH, Washington, DC, 24 Feb, to Capt and Mrs Alphonse C Gomez, a son.

GOODWIN—Born at Fitzsimons AH, Denver, 23 Feb, to Lt Cdr and Mrs John T Goodwin, a son.

GORDON—Born at Ft Belvoir, Va, 21 Feb, to Lt Col and Mrs Edward L Gordon, 2164 So Columbus St, Arlington, Va, a daughter.

GOURLEY—Born at Maxwell AFB, Ala, 19 Feb, to Maj and Mrs Theodore J Gourley, a son, John Hugh.

GRESS—Born at Ft Belvoir, Va, 20 Feb, to Capt and Mrs Clyde W Gress, 2625 So Inge St, Arlington, Va, a son.

GROLLO—Born at Cp Gordon, Ga, 13 Feb, to Lt and Mrs Robert Grollo, a son.

HAGAN—Born at Ft Ord, Calif, 10 Feb, to Capt and Mrs Earle Q Hagan, 1001 Hillside, Pacific Grove, Calif, a daughter, Janet Margaret.

HAMILTON—Born at Tokyo, Japan, 5 Feb, to 1st Lt and Mrs Thomas J Hamilton, a daughter, Kathy Lynn.

HARPER — Born at La Chapelle, Orleans, France, 11 Feb, to Sfc and Mrs Larence Harper, a son, Michaell Arnett.

HATFIELD—Born at Cp Gordon, Ga, 11 Feb, to CWO and Mrs Charles Hatfield, a son.

HAYES—Born at Ft Greely, Alaska, 3 Feb, to Capt and Mrs Charles A Hayes, a son, Bobby Gene.

HAYNES—Born at Ft Belvoir, Va, 21 Feb, to 1st Lt and Mrs David S Haynes, 1122-A-1 EC Knight St, Ft Belvoir, a daughter.

HAZELRIGG—Born at Ft Riley, Kans, 15 Feb, to Maj and Mrs Charles B Hazelrigg, a daughter, Jan Marie.

HEERING—Born at Quantico, Va, 16 Feb, to 1st Lt and Mrs David P Heering, a daughter, Lorinda Ann.

HITT—Born at Ft Dix, NJ, 16 Feb, to 1st Lt and Mrs Marion Hitt, a son, Jimmy Stanley.

HOLLIS—Born at Ft Ord, Calif, 10 Feb, to Capt and Mrs Levy V Hollis, 225 Briggs Circle, Bayview Park, Calif, a daughter, Phyllis Madeline.

HOLMAN—Born at Fitzsimons AH, Denver, 21 Feb, to Capt (USAF) and Mrs William S Holman, a son.

HOLMES—Born at Ft Ord, Calif, 16 Feb, to Capt and Mrs Adolph Holmes, sr, 211 Calif Rd, No Bayview, Calif, a son, Adolph, jr.

HOOVER—Born at West Point, NY, 15 Feb, to Maj and Mrs John E Hoover, a daughter, Mary Kathryn.

HUDSON—Born at Ft Belvoir, Va, 20 Feb, to Capt and Mrs John E Hudson, 124 Lignum St, Springfield, Va, a daughter.

IRVING—Born at Ft Riley, Kans, 17 Feb, to 1st Lt and Mrs Melvin D Irving, a daughter, Lesley Ann.

JARVIS—Born at Fitzsimons AH, Denver, 23 Feb, to Capt (USAF) and Mrs Joseph L Jarvis, a son.

JONES—Born at Griffiss AFB, Rome, NY, 10 Feb, to Lt and Mrs Bruce Jones, a son.

JUDD—Born at Ft Carson, Colo, 12 Feb, to 1st Lt and Mrs Donald E Judd, 1902 S Franklin, Ft Carson, a son.

JUDY—Born at Griffiss AFB, Rome, NY, 15 Feb, to Lt and Mrs William K Judy, a son.

JULIEN—Born at Ft Ord, Calif, 10 Feb, to 2d Lt and Mrs James R Julien, 421 Elm Ave, Seaside, Calif, a daughter, Linda Kay.

KANE—Born at Ft Belvoir, Va, 18 Feb, to Capt and Mrs Francis B Kane, jr, a daughter, granddaughter of Col (Ret) and Mrs Francis B Kane, and of Maj Gen and Mrs Arthur G Trudeau.

KAPRAL—Born at Cp Gordon, Ga, 16 Feb, to Lt Col and Mrs Joseph J Kapral, a daughter.

KASTANOWSKI—Born at Ft Meade, Md, 18 Feb, to Capt and Mrs John A Kastanowski, a son.

KAUFMAN—Born at Ft Dix, NJ, 18 Feb, to 1st Lt and Mrs Robert Kaufman, a daughter, Patricia Lynn.

KENT — Born at Wiesbaden, Germany, 12 Feb, to Capt and Mrs Bobby Kent, a daughter, Kathleen Olive.

KEYSER—Born at Ladd AFB, Alaska, 14 Feb, to S/Sgt and Mrs Truman E Keyser, a son, Michael Eugene.

KING—Born at Ft Meade, Md, 18 Feb, to 1st Lt and Mrs Ward D King, a daughter.

KRILIA—Born at Ryukyus AH, Ft Buckner, Okinawa, 8 Feb, to CWO and Mrs Michael N Krilla, a daughter, Rosemary Jane.

LAFFITTE—Born at St Paul Hospital, Dallas, Tex, 17 Feb, to Lt Col and Mrs H B Laffitte, 6944 Lake Shore Drive, Dallas, a son, Herbert Bonell, jr.

LEIGHTON—Born at Wiesbaden, Germany, 9 Feb, to Sfc and Mrs Harold Leighton, a son, William Lee.

LITTLE—Born at Sheppard AFB, Tex, 18 Feb, to WO and Mrs George T Little, a son.

LUCAS—Born at Walter Reed AH, Washington, DC, 23 Jan, to Maj and Mrs Lee R Lucas, a daughter.

MANION—Born at Ft Riley, Kans, 21 Feb, to 2d Lt and Mrs Patrick J Manion, a daughter, Carol Ann.

McCURDY—Born at Ft Leavenworth, Kans, 17 Feb, to 1st Lt and Mrs Jasper M McCurdy, a son, Ronald Joseph.

McGUIRE—Born at Cp Chaffee, Ark, 16 Feb, to 2d Lt and Mrs Joseph A McGuire, a son.

MEBINGER—Born at Griffiss AFB, Rome, NY, 12 Feb, to Capt and Mrs Edward M Mebinger, a daughter.

MENA—Born at Verdun, France, 18 Feb, to M/Sgt and Mrs John T Mena, a daughter.

MENDELSOHN—Born at Wiesbaden, Germany, 10 Feb, to Lt Col and Mrs Irving Mendelsohn, a son, Richard Lewis Dean.

MILLARD—Born at Fitzsimons AH, Denver, 19 Feb, to 2d Lt (USAF) and Mrs John L Millard, twins, a son and daughter.

MILLER—Born at Ft Ord, Calif, 14 Feb, to Capt and Mrs John H Miller, 811 Adair St, Monterey, Calif, a daughter, Melissa.

MILLIS—Born at Quantico, Va, 23 Feb, to 2d Lt and Mrs Gerald Millis, a daughter, Tara Lynn.

MINER—Born at Tokyo, Japan, 15 Feb, to Maj and Mrs George E Miner, a daughter, Alice Louise.

MOORE—Born at Ft Carson, Colo, 13 Feb, to 1st Lt and Mrs Charles Moore, 2053 South Corona, Ft Carson, a daughter.

MOORE—Born at Ft Monmouth, NJ, 16 Feb, to 1st Lt and Mrs Sammy G Moore, Circle Trailer Court, Eatontown, NJ, a son.

MYERS—Born at Walter Reed AH, Washington, DC, 25 Feb, to Capt and Mrs William J Myers, jr, a son.

NELSON—Born at Griffiss AFB, Rome, NY, 18 Feb, to Maj and Mrs Frederick Nelson, a son.

NICHOLS—Born at Fitzsimons AH, Denver, 11 Feb, to 1st Lt and Mrs Robert S Nichols, a son, David Allen.

NINO DE ZAPEDA—Born at Ft Ord, Calif, 11 Feb, to Lt (USN) and Mrs Alberto Nino de Zapeda, 772 Park Ave, Monterey, Calif, a daughter, Rose.

NIXON—Born at Ft Leavenworth, Kans, 17 Feb, to Maj and Mrs Victor M Nixon, a son, David Gerard.

OBATA—Born at Walter Reed AH, Washington, DC, 25 Feb, to Capt and Mrs Benjamin T Obata, a son.

OGLE—Born at Williams AFB, Ariz, 18 Feb, to 1st Lt and Mrs Raymond G Ogle, a son.

PATTERSON—Born at Verdun, France, 18 Feb, to Sfc and Mrs George A Patterson, a daughter, Naomi Ann.

PETERSON—Born at Ft Sill, Okla, 15 Feb, to 1st Lt and Mrs Guy E Peterson, 1609 Lucas St, Ft Sill, a son, David Lee.

PILANT—Born at Ryukyus AH, Ft Buckner, Okinawa, 10 Feb, to Capt and Mrs Joseph L Pilant, a daughter, Kathy Sue.

PINKERTON—Born at Ft Huachuca, Ariz, 20 Feb, to Capt and Mrs Jay W Pinkerton, a son.

QUAILS—Born at Ladd AFB, Alaska, 11 Feb, to S/Sgt and Mrs Paul D Quails, a son, Paul Douglas.

RANDALL—Born at Cp Stewart, Ga, 20 Feb, to 2d Lt and Mrs Gerald J Randall, a daughter.

RATHLER—Born at Ft Monmouth, NJ, 24 Feb, to Lt Col and Mrs Arnold Rathler, 330 Park Ave, Oakhurst, NJ, a daughter.

REBENTISCH—Born at Ft Belvoir, Va, 23 Feb, to Lt Col and Mrs Hamilton S Rebentisch, 531 Argyle Dr, Falls Church, Va, a daughter.

REEVE—Born at Griffiss AFB, Rome, NY, 11 Feb, to Lt and Mrs Gerald F Reeve, a daughter.

ROBB—Born at Quantico, Va, 21 Feb, to Capt and Mrs Allan H Robb, a son, John Allan.

ROBERTS—Born at Sheppard AFB, Tex, 12 Feb, to Capt and Mrs Robert B Roberts, a daughter.

ROBINSON—Born at Ft Ord, Calif, 11 Feb, to Capt and Mrs Norman L Robinson, jr, 215 Briggs Circle, Bayview Park, a son, Kent Stuart.

ROLOSON—Born at Ft Dix, NJ, 17 Feb, to 1st Lt and Mrs Edwin Roloson, a daughter, Cheryl Lynn.

ROMAN—Born at Maxwell AFB, Ala, 15 Feb, to Capt and Mrs George G Roman, a daughter, Mary Ann.

RUDZINSKI—Born at Ft Dix, NJ, 18 Feb, to 1st Lt and Mrs Paul Rudzinski, a son, Paul Allen.

SAGER—Born at Presbyterian Hosp, Denver, 22 Feb, to Mr (Lt, USNR) and Mrs Harry S Sager, a daughter, Anne Elizabeth, granddaughter of Mrs Florence A Beasley, Winslow, Ariz, and of Mrs Jeannette O Sager, of Lusk, Wyo.

SANCHEZ — Born at Rodriguez AH, Ft Brooke, PR, 15 Feb, to 1st Lt and Mrs Carlos Sanchez, a son, Carlos Luis.

SHEAR—Born at Ft McClellan, Ala, 12 Feb, to Capt and Mrs Harold W Shear, twin sons, Bruce Garretson and Brian Winfield.

SHENK—Born at Ft Belvoir, Va, 21 Feb, to Maj and Mrs Frank L Shenk, 2414 No Dearing St, Alexandria, Va, a son.

SHINNICK—Born at Griffiss AFB, Rome, NY, 14 Feb, to Lt and Mrs Charles Shinnick, a son.

SHRUMP—Born at Ryukyus AH, Ft Buckner, Okinawa, 2 Feb, to Sfc and Mrs Raymond C Shrump, a son, Gary Raymond.

SIMON—Born at Ryukyus AH, Ft Buckner, Okinawa, 18 Jan, to Sfc and Mrs Paul A Simon, a daughter, Connie Jean.

SKUBY—Born at Ft Carson, Colo, 12 Feb, to Capt and Mrs Vladimir W Skuby, 519 Rosemont Dr, Ft Carson, a son.

SLEEPER—Born at Ft Monmouth, NJ, 24 Feb, to 1st Lt and Mrs Donald L Sleeper, 345 Pinebrook Rd, Eatontown, NJ, a son.

SMITH—Born at Ft Leavenworth, Kans, 9 Feb, to 2d Lt (USAF) and Mrs Bobby R Smith, a daughter, Deidre Lynn.

SNYDER—Born at Ft Ord, Calif, 16 Feb, to Lt (USN) and Mrs Roy D Snyder, 19 Via Ventura, Monterey, a son, Mark Kathryn.

SOLIMINE — Born at Griffiss AFB, Rome, NY, 16 Feb, to 1st Lt and Mrs Eugene M Solimine, a son.

SPEER—Born at Ft Ord, Calif, 10 Feb, to 1st Lt and Mrs Robert M Speer, 2874 D Pacific Heights, Ft Ord, a son, Robert Michael.

SPIVEY—Born at Ft Ord, Calif, 10 Feb, to Capt and Mrs Oscar M Spivey, 1366 Alta Vista, Seaside, Calif, a son, Kenneth Milton.

STELMAN—Born at Ft Monroe, Va, 24 Feb, to Maj and Mrs Chester Stelman, a son.

ST LOUIS—Born at Ft Ord, Calif, 10 Feb, to Lt (USN) and Mrs Norman E St Louis, 1112 Leahy Rd, Monterey, Calif, a daughter, Patricia Anne.

—Continued on next page

Births

From preceding page—

SWAFFAR—Born at Ladd AFB, Alaska, 12 Feb, to Capt and Mrs Ersmond Swaffar, a daughter, Ellen Ann.

TELESCA—Born at Quantico, Va, 21 Feb, to 2d Lt and Mrs Michael A Telesca, a daughter, Michele Ann.

THOMPSON—Born at Wiesbaden, Germany, 10 Feb, to S/Sgt and Mrs Jesse C Thompson, a daughter, Rebecca Ann.

THOMPSON—Born at Ladd AFB, Alaska, 13 Feb, to 1st Lt and Mrs John B Thompson, a son, Matthew Loy.

THOMSEN—Born at Tokyo, Japan, 11 Feb, to Maj (USAF) and Mrs John F Thomsen, a daughter, Sandra Eloise.

VILLANUEVA — Born at Ryukyus AH, Ft Buckner, Okinawa, 6 Feb, to M/Sgt and Mrs Marcelino C Villanueva, a daughter, Judy Penaflor.

VOSSELER—Born at Ft Ord, Calif, 16 Feb, to Lt (USN) and Mrs Warren P Vosseler, 49 Calle De Los Angeles, Pacific Grove, Calif, a daughter.

WALDECKER — Born at Walter Reed AH, Washington, DC, 20 Feb, to Lt Col and Mrs Waldecker, a daughter.

WALKER—Born at West Point, NY, 17 Feb, to Lt Col and Mrs John W Walker, a daughter, Heidi Karin.

WALTON—Born at Ft Riley, Kans, 18 Feb, to Maj and Mrs James K Walton, 3d, a son, James Kelly, 4th.

WARE—Born at Verdun, France, 15 Feb, to 1st Lt and Mrs Joseph M Ware, a daughter, Sarah Lee.

WEBB—Born at Ft Belvoir, Va, 21 Feb, to Lt Col and Mrs Charles C Webb, 941 10th St, Alexandria, Va, a daughter.

WENRICK—Born at Quantico, Va, 19 Feb, to 2d Lt and Mrs Robert C Wenrick, a daughter, Linda.

WIERENGA—Born at Verdun, France, 14 Feb, to 1st Lt and Mrs Richard S Wierenga, a son, Richard Steven.

WILKINSON — Born at Walter Reed AH, Washington, DC, 21 Feb, to Capt and Mrs John Wilkinson, a daughter.

WILLIFORD—Born at Wiesbaden, Germany, 9 Feb, to Lt and Mrs Raymond Williford, a daughter, Sherry Kay.

WINGET — Born at Lima Memorial Hosp, Lima, Ohio, 6 Feb, to Capt and Mrs Montgomery Winget, 2237 NW 41st St, Oklahoma City, Okla, a son, Kingston Montgomery, 2d.

Married

DOUGHTY-CUSHMAN—Married at St Augustine's Anglican Church, Wiesbaden, Germany, 25 Feb, Miss Carolyn Powers Cushman, daughter of Lt Col (USAF) & Mrs Charles Van Brunt Cushman of Wiesbaden and Upperville, Va, and Lt William H Doughty, USA, son of Mr & Mrs Glenn Doughty of Los Angeles, Calif.

FIELD-SMITH—Married at St Luke's Evangelical Lutheran Church, Brooklyn, NY, 24 Feb, Mrs Lillian Meyer Smith, daughter of Mr & Mrs John D Meyer of Brooklyn, and Col Tremaine K Field, USAR-Ret, of Westport, Conn.

FRENCH-DAVIS—Married at the Post Chapel, Ft Knox, Ky, 14 Feb, Miss Betty Sue Davis, daughter of Mr & Mrs Lawrence O Davis of Elizabethtown, Ky, and 2d Lt Lawrence R French, son of Mr & Mrs Jesse French, also of Elizabethtown.

GREENWAY-VERNEY—Married at St Paul's Protestant Episcopal Church, Dedham, Mass, 27 Feb, Miss Dianne Verney, daughter of Mr Gilbert Verney of Bennington, NH, and the late Mrs Verney, and Lt James Cowan Greenway, 3d, son of Mr & Mrs Greenway, jr, of Wellesley, Mass.

LEWIS-FRANK—Married at Newark, NJ, 26 Feb, Miss Ann B Frank, daughter of Mr & Mrs Samuel Frank of Bayonne, NJ, and Lt Gerald A Lewis, son of Mr & Mrs Bernard Lewis of Birmingham, Ala.

LITTLESON-JACOBI—Married at the First Prebyterian Church, Birmingham, Mich, 18 Feb, Miss Nancy Ann Jacobi, daughter of Mr & Mrs Edward A Jacobi, and Lt (jg) Robert Guy Littleson, USN, son of Mr & Mrs Ray B Littleson.

PARRISH-BENNER — Married at St Andrew's Chapel of the National Presbyterian Church, Washington, DC, 25 Feb, Miss Mary Louise Benner, daughter of Mr & Mrs Arthur T Benner of Madison, Wisc, and Lt Robert Marshall Parrish, USA, son of Mrs Joseph E Parrish of Nashville, Tenn.

RAMSAY-McMAHAN—Married at the Base Chapel, Kelly AFB, Tex, 28 Feb, Miss Ellen Calhoun McMahan, daughter of Col (USAF) & Mrs Thomas Edward McMahan, and Lt Alston Ramsay, jr, son of Rear Admiral (USN) & Mrs Ramsay, sr, of Salisbury, NC.

RIPLEY-WINKEL — Married at St Augustine's Roman Catholic Church, Larchmont, NY, 25 Feb, Miss Joan Marie Winkel, daughter of Mr & Mrs Sidney John Winkel of Scarsdale, NY, and Lt Mills Norton Ripley, jr, son of Mr & Mrs Ripley, sr, also of Scarsdale.

THOMAS-WARD—Married at the Base Chapel, Bolling AFB, DC, 25 Feb, Miss Virginia Avery Ward, daughter of Mr & Mrs David B Ward of Alexandria, Va, and Capt George Selby Thomas, USAF, son of Mr & Mrs Edwin George Thomas of South Orange, NJ.

WITHERS-DEMAREST — Married at Grace Protestant Episcopal Church, Plainfield, NJ, 25 Feb, Miss Jane Garrison Demarest, daughter of Mr & Mrs Frederick Van Buskirk Demarest, and Lt Herbert Scott Withers, DC, USA, son of Dr & Mrs Herbert F Withers of Glenville, WVa.

Died

BUTLER—Died 23 Feb, Mrs Hazel Blanche Butler, wife of Maj James Wahl Butler, USA. In addition to her husband, she is survived by two children, Katherine Sue and James W Butler, jr. Burial was at Arlington National Cemetery, Washington, DC.

NEWBOLD—Died of injuries sustained when she was hit by an automobile, at Emergency Hosp, Washington, DC, 20 Feb, Mrs Annie M Newbold, mother of Lt Col Ernest M Newbold of 6704 Julian St, Springfield, Va. In addition to her son, she is survived by one daughter, Mrs Walter Hoefner of Hempstead, LI, NY; and one brother, Mr L Truman Newbold of Cincinnati.

PLUMMER—Died at Salinas, Calif, 19 Feb, Miss Bessie Moody Plummer, 74, daughter of the late Maj Gen & Mrs Edward H Plummer, after an extended illness. She is survived by one niece, with whom she lived, Miss Georgia Plummer Lyke of Pacific Grove, Calif. Cremation was at The Little Chapel-by-the-Sea, and burial was at the Presidio of Monterey Cemetery.

POORE—Died at Walter Reed AH, Washington, DC, 21 Feb, Mrs Pearl Payseur Poore, widow of Col James E Poore, MC, USA, after a long illness. She is survived by one daughter, Mrs Nancy P Tufts; two sisters, Mrs John F Boswell of Burkesville, Va, and Mrs William Fulghum of Birmingham, Ala; six grandchildren; and four great-grandchildren. She was the mother of the late Col James E Poore, jr. Burial was at Arlington National Cemetery.

PORTER—Died at Long Beach, Calif, 20 Feb, Mrs Dorothy Davis Porter, wife of Capt William M Porter, USN, of 611 Columbia St, Falls Church, Va. In addition to her husband, she is survived by four children, William D, Patricia, Penelope and Pamela Porter; and her mother, Mrs Monroe Naufal of Talos Verdes Estates, Calif. Burial was at Arlington National Cemetery.

ROBINSON—Died at New London, Conn, 27 Feb, Mr O Pomeroy Robinson, jr, submarine builder and senior Vice President and Director of the General Dynamics Corp, who played a vital role in the development of the world's first nuclear vessel, the submarine Nautilus. He is survived by his widow, Mrs Estella Ann S Robinson of New London; one son, Lt (jg) O P Robinson, 3d; one daughter, Mrs Jack B Joyce; and two sisters.

ROGERS—Died at the Ft McClellan, Ala, AH, 21 Feb, Mrs Mollie May Rogers, wife of Lt Col James E Rogers of the Chemical Corps School, Ft McClellan. Burial was at the Post Cemetery, Ft McClellan.

SHOCK—Died at USNH, Newport, RI, 29 Jan, Mrs Evelyn P Shock, wife of RAdm Thomas M Shock, USN-Ret, of 6 Greenough Pl, Newport. Services were held at Newport

CLASSIFIED

☆ ☆

Rate: 14 cents per word; minimum $1.50. Forms close 5 p.m. Tuesdays.
Payment must be made before publication. Phone Hobart 2-6477.

REAL ESTATE FOR SALE OR RENT

Arkansas

THE TWIN LAKES AREA OF THE ARKANSAS OZARKS. Where peace and contentment reign. Live where you have the best in hunting—fishing. Where mild seasons exist—where good gardens grow. Where neighbors are neighbors. Where people really live. Unimproved lake tracts 10% down $10.00 per month. Also resorts—homes—farms—ranches. Write for free literature. A. C. Haskin Real Estate Co., Mountain Home, Arkansas.

California

RETIRE IN THE GARDEN SPOT OF CALIFORNIA. An hour's drive north of downtown San Francisco with conveniently located Post Exchanges, Commissaries, and Medical Facilities—thirty minutes from Hamilton Field. The most desirable climate on the West Coast neighboring the Great Redwoods and scenic Valley of the Moon. Unlimited hunting, fishing, golf and recreation with miles of sandy river and ocean beaches. Select homes from $12,500 to $35,000. Picturesque home sites and property of all types. For interesting brochure write Colonel William A. Edgar, Reed Realty Company, Santa Rosa, California. "This is the CHOSEN spot of all the earth as far as nature is concerned—Luther Burbank."

MARIN COUNTY near SAN FRANCISCO, just over the Golden Gate. Best area for raising a family. Rentals—sales—up-to-the-minute financing! LIVEWIRE LINDSKOG, 188 E. Blithedale, Mill Valley, Phone: DUnlap 8-3831; 910 Erwin St., San Rafael, Phone: GLenwood 4-0832.

Retire in Santa Rosa—the City designed for living. Hunt, fish, swim, golf, ski and farm in the garden spot of the world. Neighboring the famous Scenic Valley of the Moon. Natural hot Sulphur Springs and Northern California resort areas. Naval, Air Force Base and Army post 60 minutes or less. For information write: Lt. Col. M. A. Everett, retd. Herold Realty, 733 Santa Rosa Avenue, Santa Rosa, California.

Florida

BRADENTON, FLORIDA. We have been building this colony of Retired Service families since 1936. Write for our Directory. ARMY WIFE, MRS. WATKINS with WYMAN, GREEN, and BLALOCK.

Florida (Cont.)

WINTER PARK, FLORIDA, — EDWIN J. HOUSE, (Maj. Gen., USAF Ret.) Realtor—10 yrs. experience in this beautiful area. Post exchange, Officers Club, Commissary, Hospital facilities, nearby. Associate: John Weckerling (Brig. Gen. USA-Ret.). Address: Park Ave., South.

SATISFYING FLORIDA HOMES. Write, see M. L. McCreary (Col. USA-Ret.) Broker-Builder, L. W. "Eddy" Foy (Col. USA-Ret.) Assoc., 836 Orange Avenue, Winter Park.

ARTHUR B. MILLER, Realtor, J. A. STEWART, Col. Retd., Associate. Siesta Key, Sarasota, Fla.

FOR KEY WEST and Key property contact W. H. TRUESDELL, (Capt. USN Ret.) 801 Simonton Street, Key West.

Retiring? We're located in the central part of the state. Excellent homes, farms, and fishing. Write Lt. Col. R. W. Miller, (Ret.), associate, c/o H. L. Palmer, Realtor, Lakeland, Florida.

FORT LAUDERDALE TO PALM BEACH—Warmest in winter, coolest in summer—economic living—ideal recreation—business opportunities—military facilities. Write Col. Bob Ross (USMA '26) with J. J. SANFORD, Inc., Realtor, 2317 Atlantic Boulevard, Pompano Beach, Florida.

VERO BEACH—If you want Florida living at its finest this is your spot . . . Distinctively different, custom-built homes in a wonderful location in one of Florida's loveliest small cities . . . both waterfront and inland sites . . . bordered on one side by golf course with famous Indian River on other. Secluded, restful, but only few blocks from heart of city and few minutes from Atlantic beaches. Large lots with lovely tropical growth. Full prices, including lots, from $17,000.00. Financing can be arranged. Don't miss this! Write for brochure, no obligation! COUNTRY CLUB POINTE, Burks-Howder Construction Co., Burks Bldg., Vero Beach 3, Fla.

HILL & GOEPPERT — REALTORS — 3604 Manatee Ave., BRADENTON, FLORIDA. We specialize in retirement homes for service personnel — Ralph E. Hill — Lloyd W. Goeppert—Colonels, USA, Retired.

Florida (Cont.)

House party times here again. Gorgeous Gulf, white sand beaches, near Panama City. Cottage reservations, write GAYLE SHEPHERD—Laguna Beach, Fla.

TAMPA BAY GARDENS, situated on MacDill Air Force Base, on Tampa Bay, Florida. Available to RETIRED MILITARY PERSONNEL, attractive, newly decorated 1, 2, 3 bedroom garden type apartments. Furnished and unfurnished. Reasonable rents, fully equipped electric kitchen; tiled tub and shower baths, venetian blinds, free water and ground maintenance, playgrounds, New elementary school. Maximum safety and security . . . Base facilities available to you and your family include commissary, P. X., hospital, clubs, pools, golf course, fishing pier. For further particulars write Tampa Bay Gardens, MacDill Air Force Base, Florida.

Satisfying homes for retiring service families. J. A. Kidwell (Lt. Col. Ret.) Associate, AL WERLY, REALTOR. Since 1919. 116 Sixth St. North, ST. PETERSBURG, FLORIDA.

CLEARWATER, FLORIDA — The Springtime City on the Gulf of Mexico, offers the most in climate, recreation and pleasant living to service people considering retirement. Specializing in Service to Service Families. Write for our brochure. MAURICE M. CONDON (U.S.M.A. '26), Realtor, 425 Cleveland Street.

HAPPIER LIVING for your retirement years? You'll find it in Tampa, Florida! Warm winters and breeze-cooled summers cut everyday living cost; invite healthful outdoor recreation the year 'round. You'll feel at home in Tampa! Enjoy the facilities at MacDill Air Force Base, commissary, post exchange. You'll find friends in the ever-increasing colony of retired military families. As Florida's leading industrial city, opportunities exist for supplementing your retirement income. Take the first step to added years of happier living! Write Greater Tampa Chamber of Commerce, Room M-102, Chamber Bldg., Tampa, for free booklets—"Tampa Facts" and "Vacation with a Future."

BEAUTIFUL HOMES. Homesites in restful CLEARWATER. Sportsmans paradise. Tropical flowers, Government hospitals. Write for brochure. COL. EDWARD L. HURLBURT, Realtor, 1152 Cleveland Street, Clearwater.

Florida (Cont.)

FOR RENT, charming new masonry home, finest location, three bedrooms, two baths, Florida room, two car garage, electric dream kitchen, $150.00 month, lease, unfurnished, HURLBURT, REALTOR, 1152 Cleveland, Clearwater.

Maryland

EASTERN SHORE — Waterfront homes, farms, estates. F. P. Williamson, Real Estate, Cambridge, Maryland.

North Carolina

RETIRING? COME TO ASHEVILLE. Superior year around climate. Cool summers. Mild winters. Elevation 2200 feet. Write Lt. Col. C. B. King, Retired. DILLARD REALTY COMPANY, Asheville, N. C.

Texas

SAN ANTONIO. Homes, home sites, commercial properties; 30 years' experience. THOMAS S. GARRETT, 4600 Broadway—TA 6-2321. Associates—Thomas S. Garrett, III (USMA June '43), Robert L. Brunzell, (USMA '30), Stanton T. Smith, Col. USAF-Ret.

SAN ANTONIO. Specializing in better homes in the choice NorthEast section—Convenient to Ft. Sam Houston, Army Medical Center and Randolph A. F. Base. PHARR CO. REALTORS, 4900 Broadway. TA 6-0606.

FOR SALE—Well insulated, rock home, 3 bedrooms, 2 baths, kitchen, dining room, sitting room, breakfast room, glassed-in porch and 40 acres, two miles from BOERNE, TEXAS. Barn, chicken houses, double garage, sheds, pressure pump, two wells, all highly improved. Deer and turkey. LANDON LOCKETT, Boerne, Texas.

ATTENTION AIR FORCE! Newly decorated apartments now available at beautiful Randolph Village, Randolph Air Force Base, Texas. Retired personnel and dependents of overseas personnel are welcome. Grade school for children adjacent to Village. 2 Bed-room Apt. unfurnished $69.05—Includes ice box, stove, carport and all utilities. Lovely furniture available at $32.50. Address P.O. Box 823, Randolph Air Force Base, Texas.

on 1 Feb, with interment at Arlington National Cemetery, Washington, DC, on 15 Feb.

STONE—Died of a heart attack at his home in NY City, 26 Feb, Capt Ellis S Stone, USN-Ret (USNA '11). He is survived by his widow, Mrs Grace Zaring Stone, the novelist, of 120 E 79th St, NY City; their daughter, the Baroness Eleanor Perenyi, of New York; two brothers, Mr Caleb Stone of West Orange, NJ, and Mr John G M Stone of Annapolis, Md; and one sister, Mrs Chandler F Gates of Wellesley Hills, Mass.

Obituaries

O. Pomeroy Robinson, jr.

O. Pomeroy Robinson, jr., 64, pioneer submarine builder and a senior vice president of General Dynamics Corporation, died 27 Feb. in New London, Conn., after a brief illness.

He was a director of General Dynamics and of its Canadian subsidiary, Canadair Limited in Montreal.

Mr. Robinson was active for 40 years in submarine construction and for the past nine years also was active in the aircraft field.

He played a vital role in the development of two new methods of submarine propulsion, diesel power and atomic energy as applied to the submarine USS Nautilus and USS Seawolf which General Dynamics' Electric Boat Division built.

During WW II under his direction the shipyard broke all production records in building 82 submarines.

He is survived by his widow, the former Estella Ann Scroggie of New London; a son, Lt. (jg) O. Pomeroy Robinson 3d, USN; a daughter, Mrs. Jack B. Joyce, and two sisters, Miss Maude Robinson of New York City and Mrs. J. W. Jones of Corning.

—o—

Mr. James C. Fry, jr.

A Requiem Mass for Mr. James C. Fry, jr., son of Maj. General (USA) and Mrs. Fry of 617 Juniper Lane, Falls Church, Va., will be held on Monday, 5 March, at 10 a.m., at the Ft. Myer, Va. Chapel.

Mr. Fry, who was a salesman with the Aetna Life Iinsurance Co., had been on a weekend kayak trip on the Potomac River, and was reported missing, on 12 Feb., in a boating accident. It is feared he was drowned. Mr. Fry was graduated from the U. S. Military Academy, Class of 1945.

In addition to his parents, he is survived by his widow, Mrs. Patricia Klotts Fry of 51 Kennedy St., Alexandria, Va.; and five children, Catherine, 4, Ellen, 3, Patricia and James C, 3d, two-year-old twins, and Virginia Fry, 1.

Navy Orders

From page 21—

Grimes, John, (SC), STANFORD UNIV DUINS; to USS BREMERTON.
Hitz, Frederick W, jr, OIC NAVRADSTA (R) CHELTENHAM; to NAV COMMFAC PHIL SANGLEYPT LUZON.
Jackson, Harry W, NAVCOMMSTA KODIAK; to NAVHOSP OAK TRMT.
James, William R, 5ND TEM; to NORVA GRU.
Jenne, Frank L, (SC), USS ANDROMEDO; to NAVPHIBASE CORONADO.
Kamps, John C, (SC), NAS NORIS SDIEGO; to NAVSTA SANGLEYPT LUZON.
Marr, Robert I, COLUMBUS UNIV NYK DUINS; to NAVHOSP ST ALBANS LI TRMT.
Mattison, John A, BUPERS TEM; to ADV TECHSERVSCOLS NAVRECSTA WASH DC.
Nelson, Hildry L, NAAS BARINFLD FOLEY; to AIRPAC TEM.
Oddone, Raymond, SPECSUPPACT NAVFE; to NAVSHIPREPFAC YOKOSUKA.
Odenath, Theodore R, III, MSTSLANTAREA; to NOL WHITE OAK.
Pyles, Lavern, (CEC), NAVMCB SIX; to NASD PHILA.
Randolph, Robert R, (SC), HARVARD UNIV CAMBRIDGE DUINS; to FASRON 11.
Stokes, Ronald L, NSA FT GEORGE G MEADE MD; to NSA WASHDC.
Upton, Laurence P, NAMISTESTCEN PT MUGU; to SERVRON THREE.
Deamer, Robert E, NAVSTA SAN JUAN; to CO NAVRESTRACEN WACO.
Dunlap, Glen L (SC), HARVARD UNIV CAMBRIDGE DUINS; to USS ALBANY.
Fick, Theodore R, SERVPAC; to NAVADU MASSACHUSETTS INST OF TECHNOLOGY DUINS.
Gaschk, Milton, NAVSECGRUDET NAVSEC STA WASHDC; to NAVSECGRU HQACTY WASHDC.
Gilmer, Howard C, ALUSNA AND ALUSNA FOR AIR CIUDAD; to 9ND.
Hirsch, Ralph M (NR), NAVSECGRUDET NAVSECSTA WASHDC; to NAVSECGRU HQACTY WASHDC.
Keifer, Thomas H (NR), NAVSECGRUDET NAVSECSTA WASHDC; to NAVSECGRU HQACTY WASHDC.
Kimener, Robert A, NAVWARCOL NPT DUINS; to OPNAV.
Kinsella, James F (NR), NAVSECGRUDET NAVSECSTA WASHDC; to NAVSECGRU HQACTY WASHDC.
Knudsen, John T, SUBPAC; to CO USS GREENFISH.
McCallon, Victor L, USS ORISKANY; to AIRPAC TEM.
Olson, Gilbert W, NAVSECGRUDET NAV SECSTA WASHDC; to NAVSECGRU HQACTY WASHDC.
Phillips, Paul B, NAVSECGRUDET NAV SECSTA WASHDC; to NAVSECGRU HQACTY WASHDC.
Rockoff, Herbert R, AIRTRANSRON THREE; to USS GARDINERS BAY.
Russ, John E, jr, NAVSECGRUDET NAV SECSTA WASHDC; to NAVSECGRU HQACTY WASHDC.
Rustad, Robert T, NAVSECGRUDET NAV SECSTA WASHDC; to NAVSECGRU HQACTY WASHDC.
Sams, Karl, COMPRON SIX; to NAMIS RICO.
Tait, George L, MSTSPACAREA; to SPECSUPPACTS NAVFE.
Topliff, John W, NAAS BARINFLD FOLEY; to AIRLANT TEM.
Weller, Robert F, (NR), NAVSECGRUDET NAVSECSTA WASHDC; to NAVSECGRU HQACTY WASHDC.
Wheller, James F, BREMGRU; to USS HENTESTCEN PT MUGU.
Baumgaertel, Lawrence F, USS BOXER; to FAIRDEFTRACEN SDIEGO.
Chandler, George W, jr, USS MISSISSIPPI; to PHIBOPTRAELMLANT.
Ducote, Lanson J, AIRDEVRON THREE; to NAS NRLNS.
Fellmeth, Robert R, FAIR WHIDBEY; to NAS STL.
Garrett, Hunter H, AIRTRANSRON ONE; to NABATRACOM NAS PNCLA.
Hanson, Earl J (SC), HARVARD UNIV CAMBRIDGE DUINS; to SPCC MECH.
Hoke, Leonard A, jr, NROTCU PRINCETON UNIV; to CARDIV SIX.
Ishie, Everett E, USS FORT MANDAN; to OFC OF INSMAT MPLS.
Keenan, Raymond J, jr, NAS CORPC; to USS SHANGRI LA.
Kirk, Charles A (SC), UNIV STANFORD DUINS; to BUSANDA.
Klass, Francis J (CHC), NAVSTA COCO SOLO; to NAS CHINCOTEAGUE.
Marsh, Louis E, jr, NATESTCEN PAXRIV; to OIC GCAU 11; NAS OLATHE.
McClelland, Willis C, CO USS PLUCK; to NAVGRU JAMMAT ANKARA.
Olson, Lester D, PATRON 56; to OFC OF INFO NAVDEPT.
Pirkle, Glenn S (SC), NSD NAVB ANNEX BAYONNE; to NOP YORK.
Rider, Russell D, TRALANT; to BUPERS.
Shafer, Elroy J, AIRPAC; to JSTAFF CINCPAC.
Waddell, Stanton W, PHOTORON 61; to USNAVPGSCOL MONTEREY DUINS.
Wallace, Robert Q, SECONDFLT; to AIR LANT TEM.
Ward, Thomas P (CHC) (NR), USS BOXER 21; to NAAS CABANISSFLD TEX.
Weaver, Robert A, FAWTUPAC; to OIC GCAU FOUR NAS NORIS SDIEGO.
Wilson, Bentley L (SC), HARVARD UNIV CAMBRIDGE DUINS; to ASO PHILA.
Wise, Rolland D (NR), NAS CORPC; to AIRTRANSRON 21.
Dobbie, Robert P, jr (MC), NAVSEC JUS MAG GREECE ATHENS; to NAVHOSP BETHESDA.
Donnelly, John A, GEORGE WASHINGTON UNIV WASHDC DUINS; to NAS QUON PT.
Dowd, Frank (NR), NATESTCEN PAXRIV; to NAS MFTFLD.

CLASSIFIED

☆ ☆

Rate: 14 cents per word; minimum $1.50. Forms close 5 p.m. Tuesdays.
Payment must be made before publication. Phone Hobart 2-6477.

Virginia

HOUSING FOR MILITARY IN THE WASHINGTON AREA: Know the problem! Our staff, with over 185 cumulative years of actual military service, stands ready to assist you with your Washington Quarters problem. Send for free Military Financing, Sales and Rental Bulletin—ROUTH ROBBINS REAL ESTATE CORP., 1713 King Street, Alexandria, Virginia.—KIng 8-4000.

Vernon Realty Co., Inc., PRESENTLY DEVELOPING "BELLEHAVEN" adjoining the Country Club and overlooking the broad Potomac in northern Virginia's most sought after location. Over 300 photos of current listings of homes in a wide price range at our office. Rental and sales office open every day 9 to 9. VERNON REALTY CO., INC., 2007 Mt. Vernon Avenue, Alexandria, Va. KIng 8-3106.

BOB DUNCAN REAL ESTATE — INSURANCE can solve your housing problems in Northern Virginia. SALES—the right property for you. RENTALS—all types; MANAGEMENT—experienced service. Hundreds of satisfied clients—you will be too! Write or visit us at 322 S. Washington St., Alexandria, Va., King 8-8015.

NOW You Can Own A New Garden Type Cooperative ENGLESIDE APARTMENT In Beautiful Convenient Arlington. 10 Minutes to Pentagon or Washington, D. C. $13,500 and $14,750. A maintenance monthly fee of $48 covers all utilities, insurance, janitor service, repairs and taxes. $7,200 first trust — $57 monthly for principal and interest, reducing to $43 per month in 5 years. . . . These large rooms (975 sq. ft. living space) are perfect for the military man and Government worker, either active or retired. Complete freedom from the worries and responsibilities usually connected with owning a house and grounds. Two large twin size bedrooms. . . . G. E. model kitchens, balconies and garages . . . and auditorium for your parties. Write or phone M. T. BROYHILL & SONS, Builders—Insurers—Realtors, 4624 Lee Highway, Arlington, Va. JA 4-1300.

16 MINUTES TO THE PENTAGON from the new Luria split-level homes in Bren Mar Park, Virginia, just off Shirley Highway. 3 bedrooms and den: 1½ baths. G.I. and F.H.A. "In-Service" loans available. Free literature available at your request. Other selected homes available for sale or rent. LURIA BROS. 2048 Wilson Blvd., Arlington, Va., JA 7-8500.

Virginia (Cont.)

TRANSFERRED TO WASHINGTON? Write us for free map of this area. Also we have houses for rent or sale. Let us know your requirements. We'll find you a home. F. E. MALCOLM, REALTOR, 4823 First Street, North Arlington, Virginia. JAckson 7-3024.

ALEXANDRIA, VIRGINIA, REAL ESTATE. "A Service organization for Service people." Whether BUYING, SELLING, RENTING or PROPERTY MANAGEMENT. Consult—THE M. H. BARRY ORGANIZATION, 2206 Mount Vernon Avenue, Alexandria, Va. King 9-0078, King 9-3630.

BEING TRANSFERRED to Washington — Pentagon — Fort Belvoir? Live at HUNTING TOWERS in Alexandria, Virginia, on the Potomac. . . . This area's only waterfront apartment, 15 minutes to Pentagon, Washington. 20 minutes to Fort Belvoir. Efficiency and 1 bedroom apartments. Swimming pool, yacht basin, shopping center. Illustrated brochure and rates on request. HUNTING TOWERS Rental Office, Alexandria, Virginia, King 8-8484.

ORDERED TO WASHINGTON? Live in Virginia—better schools, lower taxes. We have temporary rentals, everything furnished, by the week or the month, while you locate a permanent home to rent or buy. Write us your requirements. E. W. Walker, LCDR., Ret., representing HOLLEY REALTY, 5800 Lee Highway, Arlington, Virginia, KE 8-5350. Open 9 till 9.

LOOK BEFORE YOU ARRIVE. Sales and rentals in Northern Virginia. Let us have your requirements and we will send you photographs, detailed information in regard to schools, occupancy, etc. Also information on temporary furnished apartments. THE DARBY COMPANY, 2319 Wilson Blvd., Arlington, Virginia, JAckson 5-9393.

For complete real estate service. Northern Virginia. Homes, farms, estates. Sales and rentals. Write or call for free list and valuable information, map. RICHARDSON & HALL, INC., Radio Building, Arlington, Virginia. JAckson 7-8108.

Leaving WASHINGTON, D. C.? Better keep your home as a profitable investment by renting it while you are away. We will handle all details, make loan and insurance payments, repairs, etc., and remit monthly. ASK-US(?) REALTY COMPANY, 4350 LEE HIGHWAY, ARLINGTON, VA. Tel. JAckson 8-1252—JAckson 7-2659.

Virginia (Cont.)

WASHINGTON BOUND? Send for your new 18-page free illustrated booklet on housing, maps, schools, financing, rentals, northern Virginia. J. FULLER GROOM REALTY CO., 2030 N. 16th St., Arlington, Va., Multiple Listing Realtor.

Washington

FORT LEWIS, MADIGAN, MC CHORD and RETIRED personnel! For nearby homes in LAKEWOOD and the LAKES DISTRICT contact ARMY WIFE Mrs. John L. Goff, associate broker with John T. Steward, Member of National Real Estate Board, 9311 Bridgeport Way, Tacoma, 99, Washington. Free maps of the area furnished upon request.

Fort Lewis, McChord Field and Madigan Hospital are only five minutes from Lakewood Center. Lakewod offers the finest in residential area and complete shopping facilities. Lakes Realty, Inc. has been serving this fine area for over 18 years from the same address. May we help you find a home to rent or purchase? Lakes Realty, Inc., 9523 Gravelly Lake Drive, SW, Lakewood Center, Tacoma 99, Washington.

AUTOMOBILES

NEW CHEVROLETS—Immediate San Francisco delivery. Factory deliveries arranged if desired. Special Servicemen's discount, terms, insurance and financing. Call us on arrival in San Francisco or contact us by mail. Herb's Chevrolet Co., 383 Miller Avenue, Mill Valley, Calif. Dunlap 8-0441.

"BUY WITH CONFIDENCE" Best Final Delivered Prices on CHRYSLERS — PLYMOUTHS. Complete dockside service for returning personnel. Additional saving at factory. No State Sales Tax. Choice of financing and insurance at lowest rates. F. S. Pearson Sons, Inc., Hurffville, N. J.

FORDS: — Serving West Point & Army Officers since 1932. ENORMOUS consideration given to Officers and Army Personnel on the purchase of a new Ford. Wm. R. Avery, Avery Motors, Route 9-W, Highland Falls, N. Y.

DETROIT'S OLDEST FORD DEALER. Buy direct and save. Immediate delivery. Write Sales Manager, 13115 Mack Avenue, Detroit 15, Michigan.

Automobiles (Cont.)

1956 PONTIAC. Real Deal to returning service personnel. Majority of our business done with West Point Cadets and Officers. Located 45 miles from New York City, ¼ mile from West Point Gate. Write us today. WEYANT PONTIAC, 200 Main Street, Highland Falls, N. Y.

EDUCATIONAL OPPORTUNITIES

QUALIFY FOR A COLLEGE EQUIVALENCY DEGREE by comprehensive examination. Double your chance for promotion, better pay, etc. No courses. Free details. Cramwell, D-7, Adams, Mass.

TIMRICH HAWAIIAN FLOWERS

Air Mail Special Delivery United States. Vanda Orchid corsages—Hybrid $3.95, Joaquim $4.20. Anthurium Bouquet $6.65. Request complete price list. Post Office Box 902, Hilo, Hawaii.

HOBBIES

OLD U. S. STAMPS, Issues 1861-1911—105 different undamaged, price $5.00. H. S. Storrs, 1904 Monterey, Chicago 43.

OPPORTUNITIES AVAILABLE

Permanent Manager for Hospital Gift Shop. Part-Time. Call EMerson 2-7647.

ATTENTION: RETIRED OR RESERVE OFFICERS: Here's an opportunity to represent an established, respected company. In most cases you can choose the area in which you wish to live. Average earnings of retired officers now with the company are more than $10,000 a year. Write Box 100, The Journal.

Vacancies for retired military men, 37-45, plant security, $400 per month. Send resume to Box 103, The Journal.

FOR SALE

100 CALLING CARDS $1.70 prepaid. Air Mail Service. Free Samples. CLEMENTS, Yucca Art Printery, 7517 Cutler Avenue NE, Albuquerque, New Mexico.

PRESTIGE insignia for the officer who takes pride in his rank. Boxed gift sets in 10K gold, sterling or gold filled. Free pamphlet. L. G. Balfour Company, Attleboro, Mass.

INDUSTRY IN DEFENSE

MAJ. GEN. J. H. HARPER, USA, Commanding General, Infantry Center, Ft. Benning, Ga., who is an air transport enthusiast, quizzes Chief Pilot B. A. Martin, right, of Lockheed Aircraft, on a visit to the company's C-130 flight line at Marietta, Ga. General Harper and his staff, along with Defense Department and Navy Bureau of Aeronautics representatives, inspected the prop-jet C-130 Hercules production and flight test program and were given a briefing on America's first turbo-propelled military freighter to go into quantity manufacture. General Harper commanded a glider regiment in World War II and is an advocate of global air mobility for the armed forces.

Martin Names Manager For Denver R&D Div.

Martin has announced the appointment of Albert L. Varrieur, veteran engineer and project operations manager, as general manager of the company's new Denver Division.

Mr. Varrieur

Secretary of the Air Force Donald A. Quarles, in a recent announcement, said the new Division will be used for research and development of guided missiles.

Construction of a $10,000,000 privately-owned factory, engineering building and test facilities has already begun on a 4,400-acre tract of land at Waterton, fifteen miles southwest of Denver.

Key management personnel named in addition to Mr. Varrieur are: William G. Purdy, chief engineer; Charles H. Williams, manager of service and test; William G. Ruckert, manager of customer relations; Robert N. Blakey, manufacturing manager; Robert G. Swope, master planning manager; Roy G. Andrews, industrial relations manager; Thomas P. Hudock, plant controller; Ross B. Hooker, procurement manager, and Hugh P. Campbell, quality control manager.

Assign LCdr. Gorsline To Douglas A4D Project

LCdr. Samuel G. Gorsline, jr., USN, of 2401 Via Rivera, Palos Verdes Estates, has been assigned to the A4D Skyhawk project at the El Segundo Division of Douglas Aircraft Co., Capt. F. D. Pfotenhauer, Navy Bureau of Aeronautics Representative at Douglas, has announced.

He will succeed Lt. J. F. Anthony, USN, of 940 Ninth Street, Hermosa Beach, as project officer on the bantam jet attack bomber, when the latter completes his current tour there in May.

LCdr. Gorsline, who has nearly 12 years of active Naval service to his credit, was transferred to Douglas El Segundo after three years in Yokosuka, Japan, where he was administrative aide to RAdm. Robert F. Hickey, chief of staff to Commander, Naval Forces, Far East. He is a graduate of the U.S. Naval Academy, class of '45.

LCdr. Gorsline is married to the former Barbara Clifton of Paramont, Calif., and they have two sons, Samuel G. 3d, 6, and John G. Gorsline, 3.

Meanwhile Douglas officials announced that Angus Jacks of 2401 Via Rivera, Palos Verdes Estates, former head of the attack design branch of the Navy Bureau of Aeronautics, has joined the company as a preliminary design engineer in the newly-formed Design Studies Section of the El Segundo Division Engineering Department.

Jacks, who resigned his commission as a commander in 1954, after 17 years of Naval service, has since been associated with Convair at San Diego as a design specialist and customer requirements engineer.

USN Launches Newest Radar Picket Submarine

The Navy's newest picket submarine, "Salmon," was launched at the Portsmouth Naval Shipyard, Portsmouth, N. H. on 25 Feb.

She is a sister ship of the "Sailfish" which was launched last September. Both radar picket subs were designed specifically to serve as roving outposts to guard against sneak attacks by enemy planes or ships.

The far ranging radar "eyes" of both ships were designed and built by the Raytheon Manufacturing Co., Waltham, Mass.

New Chief at ARDC's Scientific Research

Brig. Gen. Hollingsworth F. Gregory, USAF, has assumed command of the Air Force Office of Scientific Research at the Air Research and Development Command Headquarters in Baltimore.

Brig. Gen. Gregory

General Gregory fills the position vacated by Brig. Gen. Don D. Flickinger, USAF, who became Commander of the ARDC European Office in January.

Before coming to ARDC, General Gregory was the Air Attache, Paris, France. Some of his previous assignments were: Ass't Chief of Staff for Intelligence, Ass't Chief of Staff for Material, and Ass't Chief of Staff for Operations, all for the Seventh Air Force in the Far East.

General Gregory and his wife, the former Sara Elizabeth Kohr, have two children, Glennie Elizabeth, age 10, and Hollingsworth F., jr.

USAF Orders

From page 17—

AIRMEN RETIRED—

Porter, M/Sgt John	Hancock, A/3C C W
Mager, M/Sgt G F	Eason, M/Sgt W R
Kleve, A/2C A J	Freibert, T/Sgt A W
Sinclair, M/Sgt W T	Caldwell, A/1C C E
Oliver, A/1C L M	Greenmun, A/2C K W
Jobe, M/Sgt W H N	Lee, S/Sgt R E
Malik, A/2C P A	Turner, A/B W J
Vinecke, A/1C K W	Bordman, S/Sgt Beril
Hobgood, T/Sgt L A	Caverly, S/Sgt P E
Plunkett, A/2C C S	Sundry, S/Sgt K C

AIRMEN TO TEMP DISAB RET LIST—

Foster, A/B J R	Greene, T/Sgt J W
Townsend, A/2C J L	Nettleton, M/Sgt E
McDonnell, S/Sgt K	Carlis, A/1C Taylor
Desjardins, A/2C Joseph H L	Hammons, A/1C J
	Weaver, A/1C C P
Holmes, A/3C C D	Lapkass, A/3C Juris
Nodshilder, A/3C T H	Littell, A/3C J E
Blonigen, A/B C E, in gr of A/3C	

AIRMEN FR TEMP DISAB RET LIST & DISCH—

Vimmerstedt, T/Sgt Donald	Hirlston, A/1C W H
	Billings, A/3C W F
Bernat, A/1C R L	

'EYE' FOR ATOMIC AGE—This soldier is holding a pen-type device designed to record gamma radiation from an atomic or hydrogen bomb explosion, or other radioactive source. Developed by the Bendix Aviation Corporation for use by troops and tested by the Signal Corps Engineering Laboratories, the rugged little "pen," called a dosimeter, can be clipped in a pocket. It will measure up to 600 roentgens of gamma radiation. (Story on Page 26, last week's Journal).

U. S. COAST GUARD

Secretary of The Treasury—George M. Humphrey
Commandant—Vice Adm. Alfred C. Richmond

Headquarters announces the temporary appointment of 13 officers for service in the next higher rank.

Of the total, seven were advanced to the rank of captain, two to commander, three to lieutenant commander, and one to chief warrant in pay-grade W-2.

All have 1 March 1956 dates of rank with the exception of CWO Frank E. Smith, USCG, whose appointment becomes effective on 13 March 1956.

At the same time, Headquarters released the names of 19 commanders who have been placd on the eligibility list for promotion to four-stripe rank. They will be advanced as vacancies occur. In choosing eligible officers, the board skipped over the names of three commanders.

The names of those promoted on 1 March are:

TO CAPTAIN

Coffin, E A, jr	Monteiro, Charles R
Reed, David O	Wear, Hugh D
Laird, Edward W	Lucinski, Daniel J
Gibson, Verne C	

TO COMMANDER

Renshaw, Loy W A	Meree, C E, jr

TO LIEUTENANT COMMANDER

Condon, Thomas G	Swanson, James W
Guillemette, Albert J	

The officers found qualified for future advancement to four-stripe rank are:

Chaffee, Hubert R	McCaffery, Robert E
Smenton, Peter J	Harned, Albert E
Midtlying, Thomas R	Walsh, Q R, (Ret)
Oren, John B	Rea, Richard F
Davis, Harry E, jr	Thayer, Louis M, jr
Howe, Joseph	Broach, Claude H
Holtzman, George W	Kerr, Evor S, jr
Childress, William W	Bakutis, Walter S
Wagline, John H	Carlson, Edgar V
Hutson, John J, jr	

MEDICAL CARE

The Coast Guard stands to gain more than any of the other Services by passage of the Medical Care Bill which has cleared the House Armed Services Committee and awaits action by the House.

If enacted into law, the bill will give assurance to the 28,817 active duty Coast Guardsmen that their families are given the same consideration as dependents of other Armed Forces personnel.

At present, Coast Guard families in the States are treated at United States Public Health hospitals and clinics on a space-available basis.

Under terms of the proposed legislation, Coast Guard families will be permitted to receive treatment in civilian facilities under an insurance plan. This will eliminate the necessity for a large percentage of families to travel long distances when they are located near remote Coast Guard stations.

Existing law provides that outside the continental United States, where there are no Public Health hospitals, a Coast Guard dependent can not be treated at a military hospital except at a cost of $17 per day to the individual family. This amount is not paid back to the individual by the Coast Guard.

In testimony before the House Armed Services Committee, RAdm. William W. Kenner, USCG, Chief, Office of Personnel, testified that this is "an extremely sound plan" since it will create and maintain high morale by assuring military personnel that their families are adequately cared for in emergency situations.

He told the Committee that increased medical care is essential since the serviceman of today is "more and more a family man." This is desirable, he continued, because of the married serviceman's stabilizing influence on the Service as a whole.

Latest available figures show that approximately 11,000 Coast Guardsmen have at least one dependent. A breakdown of the average size of the Coast Guard family has not been computed by Headquarters.

ASSIGNMENT CHANGES

CAPTAIN

Dexter, Dwight H, CGDNINE, to CGD 14. (dcs).
Eskridge, Ira E HQ, to CCGD 13.
Henthorn, John R, CGAS, SFran, to CGD 12. (FURAS).
Hogan, Wilbur C, HQ, to CGD 11. (dcs).
Kerrins, Joseph A, CGBASE, San Juan, to CGD 12. (dcs).

LIEUTENANT COMMANDER

Miley, Norman L, CGAIRDET, Kodiak, to CGAS, Elizabeth City. (DIFOT).
Morrill, William C, Wright-Patterson AFB, to USAF Inst of Technology. (DIFOTINS).

LIEUTENANT

Dick, William G, CGDSEVEN, to RPI, Troy, NY (DUINS) Canceled.
Fritts, David D, CGAS, Elizabeth City, to CGAS San Diego (DIFOT).
Haley, Charles A, Ship Trng Det #3, to CLOVER (XO).
Taylor, Glenn R, CGAS, SDiego, to Wright-Patterson AFB (Liaison).

LIEUTENANT (JG)

Cueroni, Richard P, CG-95315, to MOORINGS, New London.
Dick, George W, jr, STORIS, to TANEY (Engr Trng).
Driggers, Vaughan W, jr, ACUSHNET, to MADRONA (XO).
Hall, Graham, MADRONA, to INSTITUTE, Groton.
Lander, LeRoy F, CGAS, St Petersburg, to CGAIRDET, Bermuda (DIFOT).
Pavla, Bruno R, (R), CGD 17, to CGBASE, St George.
Sherburne, Gilbert P, HEMLOCK, to Academy (Physics Instructor).
Tongg, Richard K S, (R), CGBASE, San Juan, to CGD 14 (RCC).
Totten, Paul, CASCO, to STORIS.

Transferred from Engineering training to Line duty on the listed vessels are:
Bridgman, Alfred F, NORTHWIND.
Copin, Raymond J, HALF MOON.
Eastman, Roger A, MCCULLOCH.
Getman, Robert T, MACKINAC.
Judd, Ralph W, NORTHWIND.
Richardson, Billy E, MENDOTA.
Robillard, Victor R, BARATARIA.
Stansill, Wayne C, MENDOTA.
Van Horn, John D, INGRAM.

ENSIGN

Lindquist, Charles R, (R), WILLOW, to BONHAM (XO).
Nakkula, Carl T, (R), COTP, Savannah, to CASCO.
West, Philip, COPT (R), Portland, Ore, to WILLOW.

CHIEF WARRANT

Edwards, Joseph D, COSMOS, to CKDEP, St Petersburg (XO).
Walker, Richard E, CGDEP, St Petersburg, to COSMOS (CO).
Ribarich, John, CGDONE, to CGDNINE, Canceled.
Gardebled, Nevette A, CGTRASTA, Groton, to CGDEIGHT.
McGowan, William, CGDSEVEN, to CGSUPCEN, Brooklyn.

WARRANT

Nilsson, Warren O, YAMACRAW, to CGTRASTA, Groton (OinC, EMT School).
Morgan, Frank N, CGRADSTA, Washington, to YAMACRAW (Electron Eng).
Hainstock, Edmond E, AR&SB, Elizabeth City, to CGAS, Port Angeles (Aero Eng Duty), Canceled.

Navy Aid Scores Record Growth

The Navy Mutual Aid, reporting more than $107 million worth of insurance in force and assets of over $30 million, has elected Admiral Arleigh Burke, USN, Chief of Naval Operations, as President.

He takes over the 77-year-old association following a recordbreaking year in which 2175 new members were signed up during 1955.

Other officers elected were RAdm. A. H. Van Keuren, USN-Ret, First Vice President; RAdm. Frank Baldwin, SC, USN-Ret. Second Vice President, and Maj. Gen. R. E. Hogaboom, USMC, Third Vice President.

Elected to the Board of Directors were:

RAdm. R. J. Arnold, SC, USN.
RAdm. L. A. Bachman, USN-Ret.
RAdm. H. C. Bruton, USN.
VAdm. E. W. Clexton, USN.
RAdm. C. S. Cooper, USN.
RAdm. K. K. Cowart, USCG.
RAdm. J. B. Heffernan, USN-Ret.
VAdm. J. L. Holloway, jr., USN.
Capt. D. C. MacKenzie, SC, USN.
Cdr. G. D. O'Brien, USNR.
Capt. R. R. Rambo, MC, USN.
VAdm. G. L. Russell, USN.
Brig. Gen. R. D. Salmon, USMC.
Capt. B. Tieslau, SC, USN.
Capt. D. M. Wisehaupt, USN.

Capt. T. S. Dukeshire, SC, USN-Ret, was reelected Secretary and Treasurer. All officers and Board members serve without compensation with the sole exception of the full-time Secretary and Treasurer.

RAdm. Frank Baldwin, SC, USN-Ret, was continued in office as Chairman of the Finance Committee, RAdm. K. K. Cowart, USCG, as Chairman of the Membership Committee, and Capt. R. R. Rambo, MC, USN, as the Association's Medical Director.

The Chase Manhattan Bank of New York City continues as investment counsel for the Association and the Guaranty Trust Company of New York retains custody of the Association's bond portfolio. The actuarial firm of Bowles, Andrews & Towne of Richmond, Va., will continue to serve as the Association's actuarial adviser.

Armed Forces Adopt New Phonetic Alphabet

A new phonetic alphabet has gone into effect for the Armed Forces, replacing the "Able, Baker, Charlie" code.

The decision to revamp the phonetic alphabet was made in light of the fact that many allied nations had difficulty in understanding the old words.

The new alphabet (the old words in parenthesis) is: Alfa (Able); Bravo (Baker); Charlie (Charlie); Delta (Dog); Echo (Easy); Foxtrot (Fox); Golf (George); Hotel (How); India (Item); Juliett (Jig); Kilo (King); Lima (Love); Mike (Mike); November (Nan); Oscar (Oboe); Papa (Peter); Quebec (Queen); Romeo (Roger); Sierra (Sugar); Tango (Tare); Uniform (Uncle); Victor (Victor); Whiskey (William); XRay (XRay); Yankee (Yoke); Zulu (Zebra).

The old alphabet became obsolete on 1 March.

Stratojet Set For New Mission In Expanding Project To Probe '56 Hurricanes; Miami Warning Center Enthused

MIAMI, FLA.

The Nation's expanding campaign to cut the toll in loss of lives and property from tropical hurricanes which crash against the eastern seaboard from June to November will zoom to new heights this year.

A specially equipped B-47 Stratojet will be assigned to the Air Weather Service of MATS for hurricane missions. This is the first time that such a jet aircraft has been put on full-time stormy weather duty.

Based at Pinecastle AFB, Fla., and flown by a three-man Air Training Command crew, the B-47 will be available for instantaneous call from the Joint Hurricane Warning Center, located atop Miami's tallest building.

The swept-wing jet also will provide an important research tool for the $8 million National Hurricane Research Project, authorized by Congress, and just getting underway.

As with operations at the Joint Hurricane Warning Center, the Air Force and Navy will work closely with the U. S. Weather Bureau and Civil Areonautics Administration in the Hurricane Research Project.

Civilian and military weather experts are hopeful that the concerted effort made possible by the new Congressional support will result in major advances in assembling hurricane data and improving forecasting techniques. They say this will mean large savings in lives and property.

Hurricane authorities at the Warning Center here, under Meteorologist-in-Charge Gordone E. Dunne, were enthused this week over the assistance they will have in the appropriately named Stratojet.

Forecaster Paul Moore pointed out that the B-47 will be able to get to and from storm areas at great speeds and will be able to penetrate hurricanes at higher altitudes than is possible with other weather aircraft.

Mr. Leonard Pardue, technical assistant to Mr. Dunne, indicated that new horizons for hurricane weather studies will be opened by the Air Force decision to step up its participation in weather studies. He emphasized that the Navy also was giving the Weather Bureau complete cooperation in the venture to wrest secrets from killer storms that breed in the Atlantic and Caribbean and raise havoc.

Air Weather Service officers explain that specially designed equipment aboard the B-47 will record automatically temperature, pressure, humidity, wind speed and direction and other pertinent weather data on punch cards.

Arrived back at base, the cards will be rushed to tabulating machines for quick compilation and analysis.

The Air Weather Service, under Brig. Gen. Thomas S. Moorman, jr., USAF, will back up its support for 1956 hurricane studies with an additional two specially fitted B-50 Superforts, which will be based at Palm Beach AFB, Fla. They will be used for low and medium-level observations, with the B-47 working the top.

At Miami, the Air Force's participation in the hurricane work is coordinated at the Warning Center by Capt. Ralph Steely, USAF. The Navy also maintains continuous liaison with the vital Weather Bureau activity.

In addition to the aircraft based on the mainland, the Air Weather Service relies principally during the hurricane season on men and planes of the 59th Weather Reconnaissance Flight at Kindley AFB, Bermuda.

(A detailed report on the AWS unit at Kindley was published in the Journal 15 Oct. '55).

KNOWS THE LADIES

Capt. Ralph Steely, USAF, becomes the "biggest lady's man" in the Air Force starting in June.

With the advent of the hurricane season, the Captain will become closely associated with such whirlwind personalities as Anna, Betsy, Carla, Doral, Ethel, Flossy and Greta.

And if it's a bad hurricane season and the girls act up frequently, Captain Steely will also meet Winny, Xina, Yola and Zenda.

The Captain is assigned to the Miami Hurricane Warning Center by the Air Weather Service as Air Force liaison officer. He works with renowned experts to assure maximum cooperation and coordination between the Air Force and the Weather Bureau in locating, tracking and reporting on hurricanes.

ROUGH RIDERS

The Air Weather Service last year flew 59,126 hours tracking storms and reporting weather data around the world. Reconnaissance squadrons racked up 3990 weather missions for almost 12 million miles, during which 95,000 weather observations were made.

It's expected that 1956 will see a higher total. One reason is the increased availability of WB-50 Superforts, which have a greater cruising speed and range than the war-weary WB-29's they are replacing.

From his headquarters at Andrews AFB, Md., General Moorman, AWS Commander, directs a global operation that requires about 12,000 personnel assigned to two wings, nine groups, 19 ground weather squadrons, six aerial reconnaissance squadrons and an aerial reconnaissance flight.

To aid in the correlation of weather data, AWS, in cooperation with the Navy and U. S. Weather Bureau, maintains a joint punch-card library which now includes about 300 million cards containing weather observations from all parts of the world.

WAF OFFICER RETIRES

Lt. Col. Florence M. Joosten became the first WAF to retire at Air Materiel Command Headquarters, Wright-Patterson AFB, Ohio, where she left active service on 29 Feb.

Colonel Joosten, who served 12 years and six months on active duty, qualified for retirement with 28 years constructive service.

At the end of WWII, she served as adjutant for Justice Robert H. Jackson at the Nurnberg Trials in Germany.

Col. McClain To Europe

Col. Donald M. McClain, USA, relinquished command of the Ft. Carson, Colo., 502d Engineer Group for assignment to Europe.

Educator Finds Services' High Schools In Europe Generally On High Level

Last Fall Mr. Floyd A. Miller, Assistant Commissioner Division of Supervision of the State of Nebraska's Department of Education, and Mr. George Beck, of Duluth, Minn., made a tour of the American Dependents High Schools in Europe and North Africa as representatives of the North Central Association. In response to a request from THE JOURNAL, *Mr. Miller has given his impression of these educational facilities as follows:*

AS representatives of the North Central Association, Mr. George Beck of Duluth, Minn., and I visited the American Dependents High Schools in Europe and North Africa. In the period October 12 to Dec. 23, Mr. Beck and I visited twenty-six Dependents High Schools in England, France, Germany, Italy, Turkey, Libya, French Morocco and Spain.

Our purposes were to evaluate the schools in relationship to their membership in the North Central Association, and to give leadership of a professional nature in every way possible. In speaking of our observations and conclusions, I shall be quite general and quite brief.

Generally speaking, competent personnel in both administration and teaching, have been provided for these schools. Instruction ordinarily was quite well handled. We saw numerous examples of superior teaching and only infrequent cases of poor teaching. In some instances the ineffective teaching was a direct result of the lack of instructional supplies.

Except in some of the smaller schools which lacked the enrollment and the facilities to do very well in the fields of the fine and practical arts, the basic program of studies was excellent. In the areas of science, mathematics and foreign languages, the breadth of offering would probably exceed that of comparable schools state-side. We believe, however, that in many schools increased attention could be given to expanding the business education offerings and to providing more experiences in speech.

Pupil morale was generally quite high. These youngsters seemed to possess a great deal of maturity and were taking full advantage of the unique opportunity in which they found themselves.

The schools which have been established for a period of years have good buildings. This was especially true in Germany. In some of the newer and more far-flung situations, buildings and supplies were causing a real problem.

Mr. Beck and I were very favorably impressed with the interest in education shown by the commanding officers. We received fine treatment everywhere we traveled and the tour was a most enjoyable one.

The story of American Dependents education is a unique one in public education. The Department of Defense is doing well by our youngsters and many of these schools could present a challenge to our state-side schools. We are proud of the fine work that has been done and hope that our visit can in some small way contribute to the further improvement of educational opportunity for these young Americans who find themselves scattered all over the world.

Marine Aviators Develop In-Flight Refueling System For Helicopters

Helicopters soon may be able to take-off with greater pay-loads as a result of successful tests conducted by Experimental Squadron One at the Marine Corps Development Center, Quantico, Va.

Although many aviation experts felt that in-flight refueling of copters was impractical due to the danger to fuel lines from rotor blades, Marine Aviators were convinced that it could be done successfully.

At a recent demonstration before Bureau of Aeronautics and industry officials, the Marine Corps showed for the first time that in-flight refueling could be accomplished.

Two Sikorsky HRS-3's were sent aloft carrying hand-made equipment similar to standard probe-drogue equipment used for in-flight refueling of carrier-based jets. One of the Marine copters acted as a tanker and easily linked its trailing fuel-line to the second aircraft, simulating the transfer of aviation gas.

Following the demonstration, BuAer announced that it is accepting industry bids on contracts for the development of the idea.

When the system is fully developed, Marine copters will be able to get off the ground with added pay-loads, since fewer pounds of gasoline will be needed. Heavier pieces of ordnance and vehicles will be able to be transported by existing types of copters.

In addition, the system has implications affecting the Marine Corps-developed "vertical envelopment" concept of assault. Because copters will have increased operating ranges, tactical commanders will have the advantage of being able to order greater dispersion.

USAREUR Report Tells How Machine Action Boosts Soldier Morale, Saves Money

Army authorities, impressed with huge savings in manpower and improved morale, are studying proposals to expand the use of new electronic machines in assigning soldiers going to and from oversea assignments.

Pentagon interest in this technique has been stirred with first-hand reports made during the past week by Brig. Gen. Bruce Easley, USA, Adjutant General for U. S. Army Europe.

At the direction of General Anthony C. McAuliffe, USAREUR C-in-C, General Easley and his associates worked out an experimental scheme in which IBM transceiver equipment is used to send data on a punch card at a location in the U. S. to a punch card at USAREUR Headquarters in Heidelberg by means of radio waves or electrical impulses.

The system permits the Army to tell a soldier going overseas what his exact assignment will be before he departs from Ft. Dix, N. J. It has been in use since 1 December, covering all enlisted men, except those moving with units, such as Gyroscope, and married NCO's who have concurrent travel orders for their families.

Aside from the obvious benefits for morale—for example, the soldier often finds mail waiting for him upon his arrival in Europe; he frequently puts on the shoulder patch of his new unit before leaving the United States; thus, he feels he "belongs"—the Army believes the new system will show considerable manpower savings.

General Easley points out that by sending soldiers straight from Ft. Dix, N. J., to their assignments it has been possible to eliminate three days processing in Germany. Since 30,000 soldiers have been assigned to USAREUR since last December under this system, that's a saving of 90,000 days. It's estimated that at least three days, and possibly six, are saved in the United States as a result of the new system.

What do commanders think about it? General Easley said that reaction in Europe, notably in the Seventh Army, has been enthusiastic. He pointed out to Pentagon newsmen how commanders are given opportunities to register dissatisfaction at three different points in the work-up of an assignmpent.

This includes the opportunity for the commander at the final stage to state reasons why he may not want or need a particular soldier assigned to his organization.

It's a two-way street. Just as the soldier knows in advance where he is going, so the commander knows in advance the identity by name and MOS of the replacements he can expect, and when they are due to arrive.

General Easley, reporting to Army leaders at the Pentagon, on the operation of the experimental program, has stressed the enthusiastic reception accorded the system by commanders, who can now base their planning on specific numbers and specialties, rather than on prospects of receiving less definite numbers of men with less definite skills against their requests.

Beyond this, General Easley speaks with forcefulness concerning the wartime application of the system. He points out that in the face of atomic warfare, military planners must count on greater use of the ZI as a "base of reserve," for it will be dangerous to form large and vulnerable replacement centers overseas, as was done in WWII.

He told how the assignment system can be linked with the casualty reporting system, so that military planners will have an up-to-the-minute picture of the manpower situation.

General Easley said, however, that it is premature to discuss in detail wartime application of the new system, pointing out that data needs to be obtained from maneuvers.

On the basis of the success of the USAREUR operation to date, there is little doubt that the Army will use the new system extensively.

Thus, as USAREUR now maintains a team of four officers and 22 enlisted men at Ft. Dix, N. J., the Continental Army Command might have a team in Heidelberg, which would match requirements in the United States with the availability of personnel returning from Europe.

In addition to conducting top-level briefings, General Easley presented details of the assignment plan at Continental Army Command Headquarters, Ft. Monroe, Va., and to the Command and General Staff College at Ft. Leavenworth, Kans., before returning to Europe this week.

Capt. Oerter Carson PIO

Capt. Herbert L. Oerter, USA, has been named post public information officer at Ft. Carson, Colo.

Capt. W. G. Newkirk, who has held the dual position of post and 8th Infantry Division PIO officer for the past eight months, will remain as Division PIO officer and will accompany the 8th when it goes to Germany next Fall.

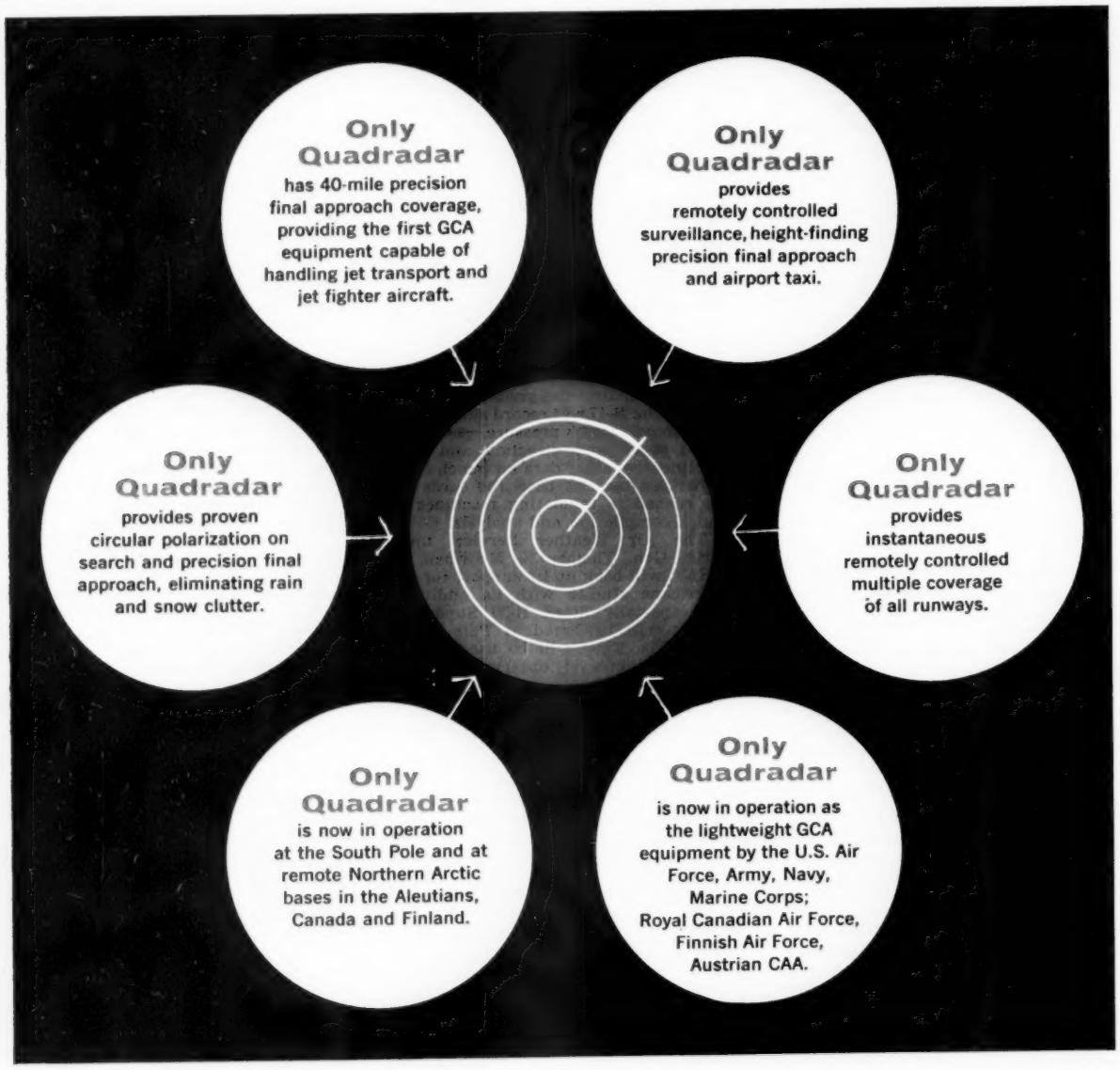

Only Gilfillan GCA Quadradar

lands jet aircraft straight in from 27 miles and 20,000 feet in less than half the time, on less than half the fuel.

4 RADAR SETS IN ONE

Height Finder
Search
Precision Final Approach
Airport Taxi Control

Gilfillan
LOS ANGELES

PRIME CONTRACTORS FOR COMPLETE SYSTEMS

ELECTRONIC COUNTER MEASURES · AIR NAVIGATION AIDS · GUIDED MISSILES · AIRBORNE RADAR · RADAR TRAINERS

Coming to WASHINGTON?

YOU'RE just five minutes from the Pentagon, when you RENT a two or three bedroom apartment at

AIR CONDITIONED BROOKVILLE

All maintenance included. Luxuriously planned homes for modern living, complete kitchen, 1½ baths. Rentals $102.50 up. Furnished apartments also available on monthly or yearly lease from $175.00 up. Call or write for interesting brochure.

5402 Taney Ave., Alexandria, Va.
Phone King 8-8181